



GENIVI Alliance

GENIVI Document IAmRoutingPlugin

Platform Compliance Specification

Version 2.0

Status: Published

Sponsored by:

GENIVI Alliance

Accepted for release by:

This document has not yet been accepted for release by the GENIVI Alliance Board of Directors.

Abstract:

This document is the GENIVI platform compliance specification.

Keywords: GENIVI

Copyright © 2013 by the GENIVI Alliance.
2400 Camino Ramon, Suite 375, San Ramon, CA 94583, USA
<http://www.genivi.org>
All rights reserved.

Permission is granted to members of the GENIVI Alliance to reproduce this document for their own use or the use of other GENIVI Alliance members only, provided this notice is included. All other rights reserved. Duplication for sale, or for commercial or for-profit use is strictly prohibited without the prior written consent of the GENIVI Alliance.

Copyright © GENIVI Alliance, Inc. (2011). All rights Reserved.

This information within this document is the property of the GENIVI Alliance and its use and disclosure are restricted. Elements of GENIVI Alliance specifications may be subject to third party intellectual property rights, including without limitation, patent, copyright or trademark rights (such a third party may or may not be a member of GENIVI). GENIVI is not responsible and shall not be held responsible in any manner for identifying or failing to identify any or all such third party intellectual property rights.

This document and the information contained herein are provided on an “AS IS” basis and GENIVI DISCLAIMS ALL WARRANTIES EXPRESS OR IMPLIED, INCLUDING BUT NOT LIMITED TO

(A) ANY WARRANTY THAT THE USE OF THE INFORMATION HEREIN WILL NOT INFRINGE ANY RIGHTS OF THIRD PARTIES (INCLUDING WITHOUT LIMITATION ANY INTELLECTUAL PROPERTY RIGHTS INCLUDING PATENT, COPYRIGHT OR TRADEMARK RIGHTS)

OR

(B) ANY IMPLIED WARRANTIES OF MERCHANTABILITY, FITNESS FOR A PARTICULAR PURPOSE, TITLE OR NON-INFRINGEMENT.

IN NO EVENT WILL GENIVI BE LIABLE FOR ANY LOSS OF PROFITS, LOSS OF BUSINESS, LOSS OF USE OF DATA, INTERRUPTION OF BUSINESS, OR FOR ANY OTHER DIRECT, INDIRECT, SPECIAL OR EXEMPLARY, INCIDENTAL, PUNITIVE OR CONSEQUENTIAL DAMAGES OF ANY KIND, IN CONTRACT OR IN TORT, IN CONNECTION WITH THIS DOCUMENT OR THE INFORMATION CONTAINED HEREIN, EVEN IF ADVISED OF THE POSSIBILITY OF SUCH LOSS OR DAMAGE.

All Company, brand and product names may be trademarks that are the sole property of their respective owners.

The above notice and this paragraph must be included on all copies of this document that are made.

GENIVI Alliance, Inc.
2400 Camino Ramon, Suite 375
San Ramon, CA 94583, USA

Table of contents

1	Introduction.....	4
2	Change History.....	5
3	Targeted Audience	6
4	Categories	7
5	Abbreviations.....	8
6	Format of the entries in this document	9
7	Standards.....	10
8	Component Overview	11
9	Component Interaction	12
9.1	Feedback	12
9.2	Actions	25
9.3	Registration_&_Startup.....	62
10	Headers	100
10.1	CommandReceive	100
10.2	CommandSend	107

1 Introduction

This document describes general requirements on the platform, all external standards and all the components of the GENIVI platform release.

2 Change History

The following table shows the change history for this specification:

Date	Version	Author, Comment
6.12.11	1.0	Initial version, C Müller, BMW
2.3.12	1.1	Update for release
31.1.13	2.0	Update for foton release

3 Targeted Audience

Anyone wishing to apply for compliance should have this document at hand, as it complements the *GENIVI Platform Compliance Statement* document.

4 Categories

The compliance requirements within the GENIVI compliance program fall into the following general categories:

- *Standards*

The Standards list the compliance requirements that refer to standards external to GENIVI

- *Components from GENIVI component list*, that can be of the following compliance levels:
 - *PlaceholderComponent*, as described in GENIVI Compliance Explanation
 - *AbstractComponent*, as described in GENIVI Compliance Explanation
 - *SpecificComponent*, as described in GENIVI Compliance Explanation

5 Abbreviations

In further text the following abbreviations (ABB) will be used for forming the IDs:

- ST for Standards
- PC for PlaceholderComponent
- AC for AbstractComponent
- SC for SpecificComponent

6 Format of the entries in this document

The entries pertaining to components have the following format:

<i>Field</i>	<i>Description</i>
ID	unique ID, text formed as: <ABB>-<auto incrementing number>.<sub code>
Name	name with optional link (URL) to the external reference (e.g. The project home page)
Compliance Level	as defined in <i>Categories</i> .
Priority	as described in GENIVI Compliance Explanation
Implementation constraints	Contains the version(s) allowed May contain compile and runtime configurations
Description	textual clarification
Requirements	For PC, AC contains a table of requirements

7 Standards

GENIVI Compliance Release 1.0 does not require references to external standards.

8 Component Overview

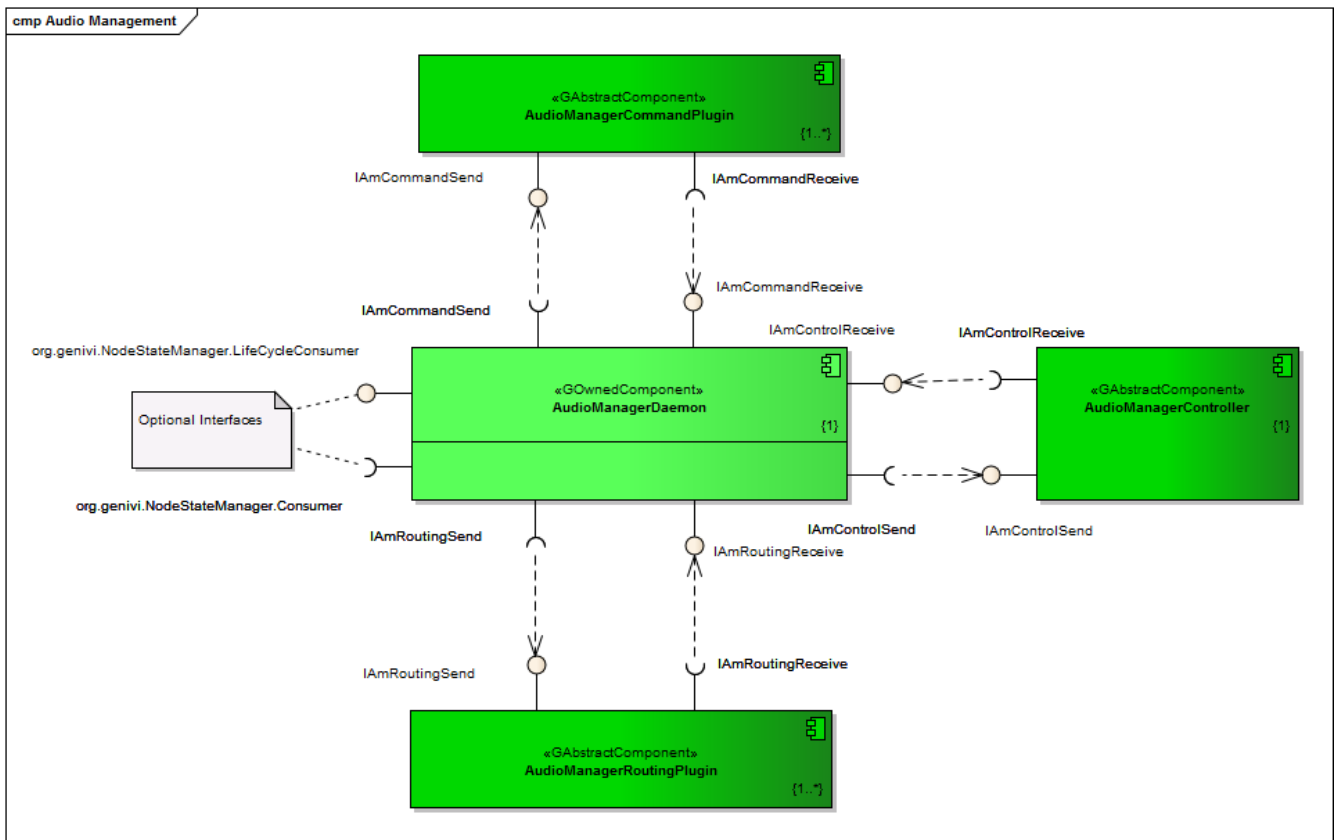

9 Component Interaction

9.1 Feedback

Type: **Package**
Status: Proposed. Version 1.0. Phase 1.0.
Package: Routing Interface
Detail: Created on 09.09.2011. Last modified on 09.09.2011
GUID: {4BAD6F85-3E4A-418a-8A72-AD884ABEEE27}

feedback_receivedSourceNotificationPayload

Type: **Package**
Status: Proposed. Version 1.0. Phase 1.0.
Package: Feedback
Detail: Created on 30.01.2013. Last modified on 30.01.2013
GUID: {FBB4684C-06E0-452e-9208-FF9E593289A8}

feedback_receivedSourceNotificationPayload - (Interaction diagram)

Created By: q232968 on 30.01.2013
Last Modified: 30.01.2013
Version: 1.0. *Locked:* False
GUID: {AECCCC7F-9D73-4fae-AF8D-726572D08B51}

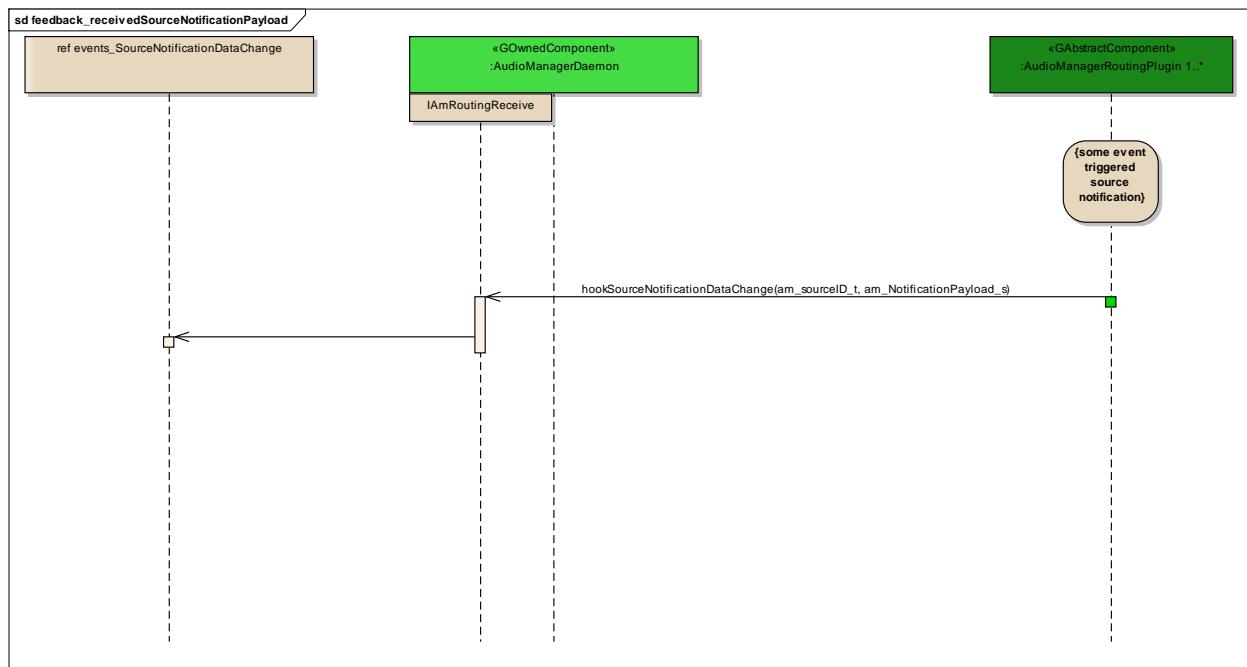

Figure: 1

events_SourceNotificationDataChange

Type: **InteractionOccurrence**
Status: Proposed. Version 1.0. Phase 1.0.
Package: feedback_receivedSourceNotificationPayload *Keywords:*
Detail: Created on 30.01.2013. Last modified on 30.01.2013.
GUID: {C467C340-926B-43c9-AF4D-B477FCB668A1}

Connections

Connector	Source	Target	Notes
<u>Sequence</u> Source -> Destination	Public IAmRoutingReceive	Public events_SourceNotificationDataChange	

feedback_receiveSinkNotificationPayload

Type: **Package**
Status: Proposed. Version 1.0. Phase 1.0.
Package: Feedback
Detail: Created on 29.01.2013. Last modified on 29.01.2013
GUID: {08B65C99-E382-4dbb-BF7E-EB812A4C0D32}

feedback_receiveSinkNotificationPayload - (Interaction diagram)

Created By: q232968 on 29.01.2013
Last Modified: 30.01.2013
Version: 1.0. *Locked:* False
GUID: {F0591230-AC1C-4acd-822A-17B4F6E44686}

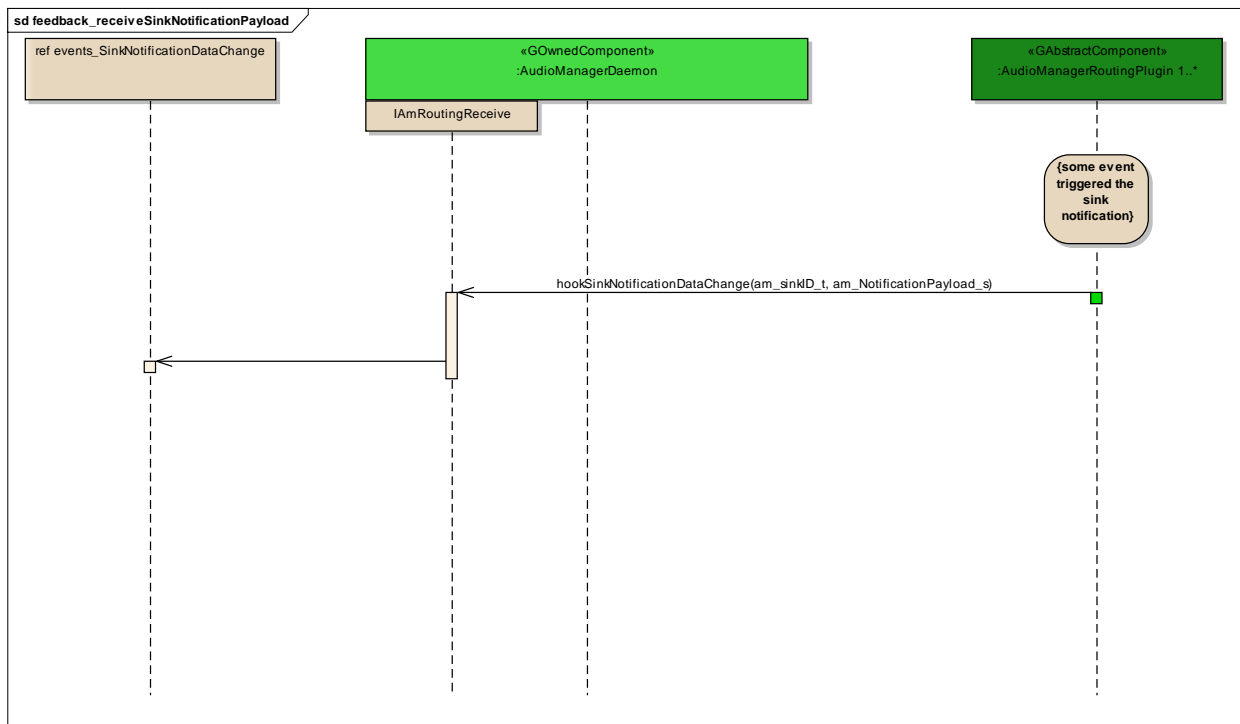

Figure: 2

events_SinkNotificationDataChange

Type: InteractionOccurrence
Status: Proposed. Version 1.0. Phase 1.0.
Package: feedback_receiveSinkNotificationPayload *Keywords:*
Detail: Created on 29.01.2013. Last modified on 29.01.2013.
GUID: {CE894740-6B86-434f-86CB-BB91B606F68E}

Connections

Connector	Source	Target	Notes
<u>Sequence</u> Source -> Destination	Public IAmRoutingReceive	Public events_SinkNotificationDataChange	

feedback_receiveChangeData

Type: **Package**
 Status: Reworked. Version 1.0. Phase 1.0.
 Package: Feedback
 Detail: Created on 12.10.2011. Last modified on 12.10.2011
 GUID: {754993D4-5A59-4258-BF01-26F3088F868C}

feedback_receiveChangeData - (Interaction diagram)

Created By: christian on 12.10.2011
 Last Modified: 29.01.2013
 Version: 1.0. Locked: False
 GUID: {6CC9DA8C-17A7-49ec-8FEE-C6AD89AD692C}

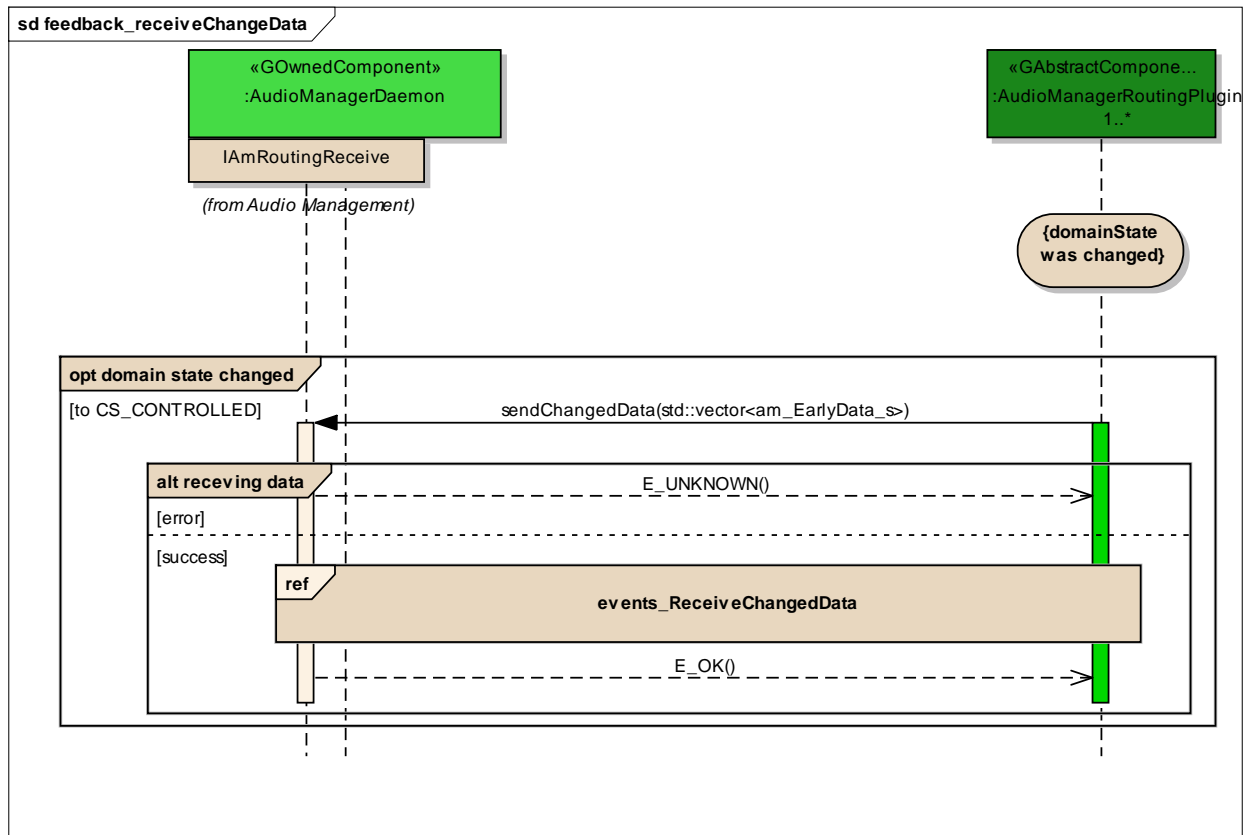

Figure: 3

domain state changed

Type: **InteractionFragment**
 Status: Proposed. Version 1.0. Phase 1.0.
 Package: feedback_receiveChangeData *Keywords:*
 Detail: Created on 12.10.2011. Last modified on 12.10.2011.
 GUID: {978785A4-874D-4f8b-8FB3-94CCC0E77867}

events_ReceiveChangedData

Type: **InteractionOccurrence**
Status: Proposed. Version 1.0. Phase 1.0.
Package: feedback_receiveChangeData *Keywords:*
Detail: Created on 12.10.2011. Last modified on 12.10.2011.
GUID: {C314BA71-CA01-42e3-831C-D9ACB17B27BA}

receiving data

Type: **InteractionFragment**
Status: Proposed. Version 1.0. Phase 1.0.
Package: feedback_receiveChangeData *Keywords:*
Detail: Created on 12.10.2011. Last modified on 12.10.2011.
GUID: {5181F586-582A-4a38-A749-E8484AE81B84}

feedback_receiveSinkVolumeTicks

Type: **Package**
Status: Reworked. Version 1.0. Phase 1.0.
Package: Feedback
Detail: Created on 04.10.2011. Last modified on 12.10.2011
GUID: {6C8471E1-27A8-4c40-9964-BC09934EAE9F}

feedback_receiveSinkVolumeTicks - (Interaction diagram)

Created By: christian on 04.10.2011
Last Modified: 24.10.2011
Version: 1.0. *Locked:* False
GUID: {27353D6D-099B-435a-AB2E-9E952E37F967}

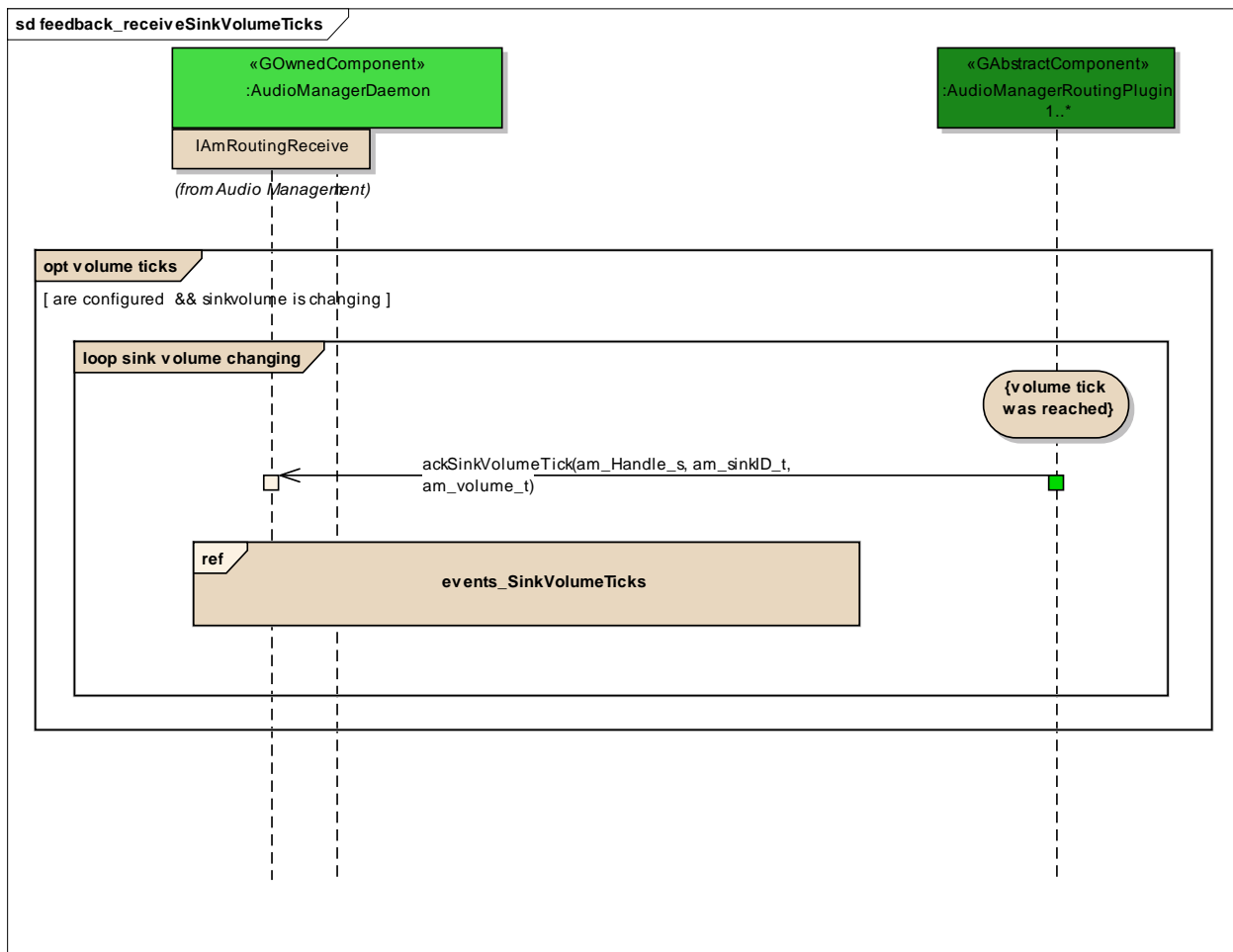

Figure: 4

events_SinkVolumeTicks

Type: InteractionOccurrence
Status: Proposed. Version 1.0. Phase 1.0.
Package: feedback_receiveSinkVolumeTicks *Keywords:*
Detail: Created on 12.10.2011. Last modified on 12.10.2011.
GUID: {C765AA2E-32B3-4bb9-B561-AFAB9435FDA0}

sink volume changing

Type: InteractionFragment
Status: Proposed. Version 1.0. Phase 1.0.
Package: feedback_receiveSinkVolumeTicks *Keywords:*

Detail: Created on 12.10.2011. Last modified on 12.10.2011.
GUID: {285B0F04-09E8-4150-AA61-8BFFEDFACA2B}

volume ticks

Type: **InteractionFragment**
Status: Proposed. Version 1.0. Phase 1.0.
Package: feedback_receiveSinkVolumeTicks *Keywords:*
Detail: Created on 12.10.2011. Last modified on 12.10.2011.
GUID: {5D22D377-5FAE-415e-9C7C-9254D778C829}

feedback_receiveSourceVolumeTicks

Type: **Package**
Status: Reworked. Version 1.0. Phase 1.0.
Package: Feedback
Detail: Created on 04.10.2011. Last modified on 12.10.2011
GUID: {29CA3264-80EB-4f8c-A8AF-88A75C972780}

feedback_receiveSourceVolumeTicks - (Interaction diagram)

Created By: christian on 04.10.2011
Last Modified: 24.10.2011
Version: 1.0. *Locked:* False
GUID: {E0BC2FC8-63EC-43ba-A6BD-EE6ED4645D58}

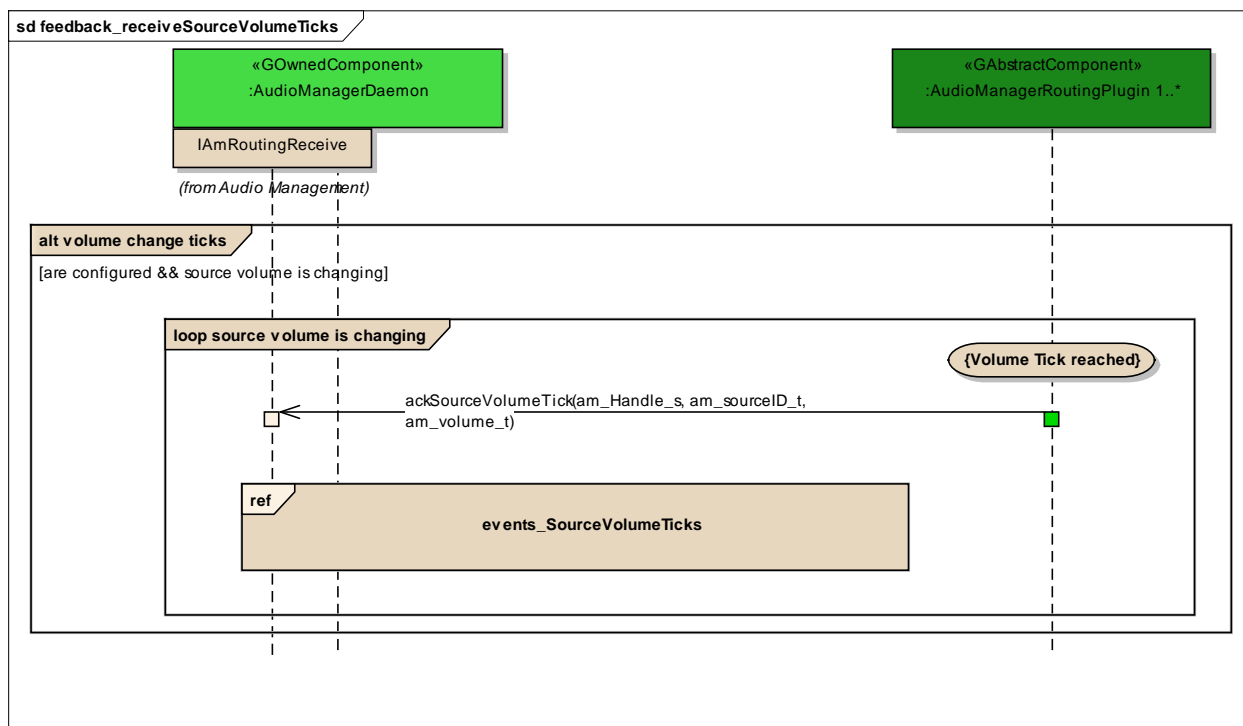

Figure: 5

SourceVolumeTicks

Type: **InteractionOccurrence**
 Status: Proposed. Version 1.0. Phase 1.0.
 Package: feedback_receiveSourceVolumeTicks *Keywords:*
 Detail: Created on 04.10.2011. Last modified on 04.10.2011.
 GUID: {6FB19626-3987-4e21-A6C0-4229225190E7}

events_SourceVolumeTicks

Type: **InteractionOccurrence**
 Status: Proposed. Version 1.0. Phase 1.0.
 Package: feedback_receiveSourceVolumeTicks *Keywords:*
 Detail: Created on 12.10.2011. Last modified on 12.10.2011.
 GUID: {FF0CA5D3-4E0C-4fc9-B794-791A435A5837}

source volume is changing

Type: **InteractionFragment**
Status: Proposed. Version 1.0. Phase 1.0.
Package: feedback_receiveSourceVolumeTicks *Keywords:*
Detail: Created on 12.10.2011. Last modified on 12.10.2011.
GUID: {F9615D71-E96D-4822-95FF-3945AB69F6BA}

volume change ticks

Type: **InteractionFragment**
Status: Proposed. Version 1.0. Phase 1.0.
Package: feedback_receiveSourceVolumeTicks *Keywords:*
Detail: Created on 12.10.2011. Last modified on 12.10.2011.
GUID: {E86650B3-1802-42b6-A269-C0976973CB5E}

feedback_receiveLowLevelInterrupts

Type: **Package**
Status: Reworked. Version 1.0. Phase 1.0.
Package: Feedback
Detail: Created on 09.09.2011. Last modified on 12.10.2011
GUID: {347EEF2A-CE7B-445c-AC3F-1532430864B7}

feedback_receiveLowLevelInterrupts - (Interaction diagram)

Created By: christian on 09.09.2011
Last Modified: 24.10.2011
Version: 1.0. *Locked:* False
GUID: {1C385B83-E81B-4341-8980-50FB46860D40}

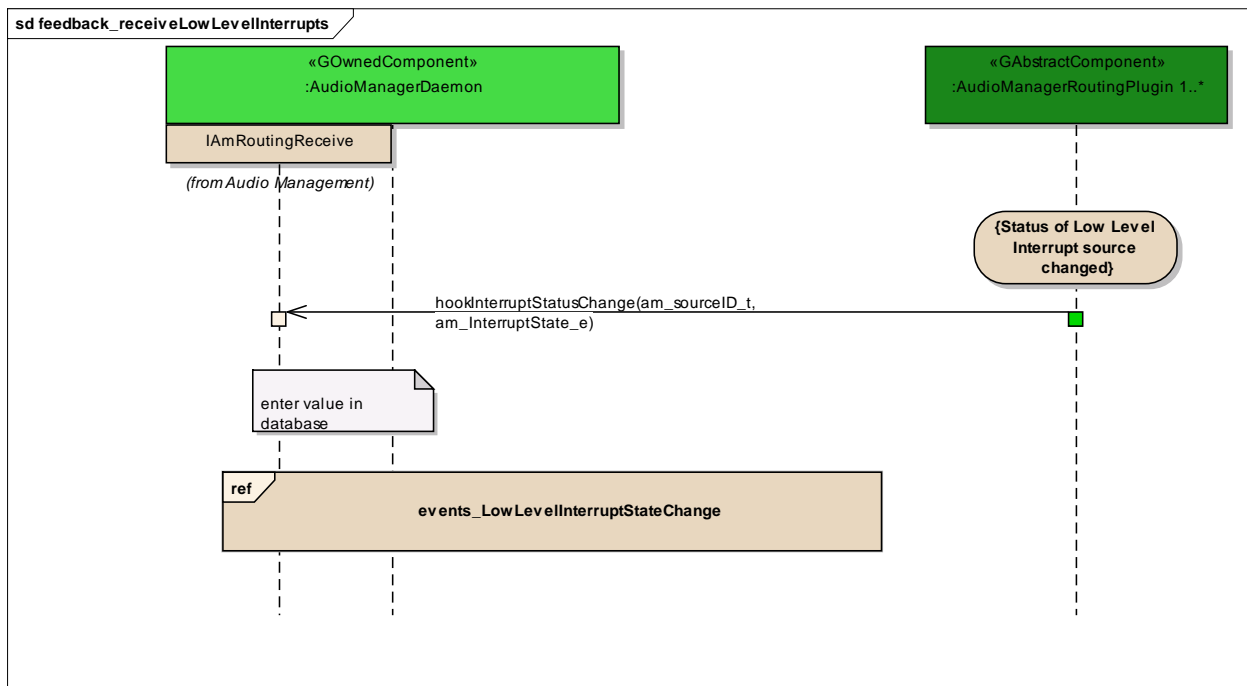

Figure: 6

events_LowLevelInterruptStateChange

Type: InteractionOccurrence
Status: Proposed. Version 1.0. Phase 1.0.
Package: feedback_receiveLowLevelInterrupts *Keywords:*
Detail: Created on 12.10.2011. Last modified on 12.10.2011.
GUID: {AE3ADE1C-2CA1-4db8-A674-835A18F5C79A}

feedback_SinkAvailabilityChange

Type: Package
Status: Reworked. Version 1.0. Phase 1.0.
Package: Feedback
Detail: Created on 20.09.2011. Last modified on 12.10.2011
GUID: {E19E8B76-0000-4503-AD61-6EFBE9A4699E}

feedback_SinkAvailabilityChange - (Interaction diagram)

Created By: christian on 20.09.2011

Last Modified: 24.10.2011
 Version: 1.0. *Locked:* False
 GUID: {939BC05C-10E7-4c98-AD1C-DF6839952A64}

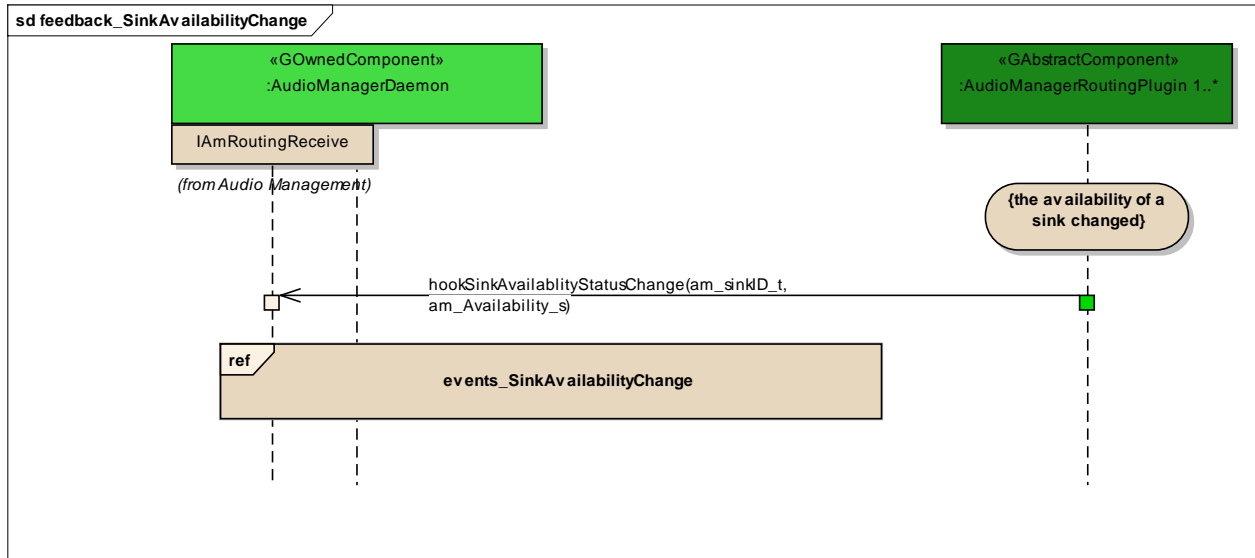

Figure: 7

events_SinkAvailabilityChange

Type: **InteractionOccurrence**
 Status: Proposed. Version 1.0. Phase 1.0.
 Package: feedback_SinkAvailabilityChange *Keywords:*
 Detail: Created on 12.10.2011. Last modified on 12.10.2011.
 GUID: {C80D6D4E-2DFC-4595-A849-FD92E2281C76}

feedback_SourceAvailabilityChange

Type: **Package**
 Status: Reworked. Version 1.0. Phase 1.0.
 Package: Feedback
 Detail: Created on 19.09.2011. Last modified on 12.10.2011
 GUID: {DE0A382C-E49E-4be7-9196-13200DF2E7DF}

feedback_SourceAvailabilityChange - (Interaction diagram)

Created By: christian on 19.09.2011

Last Modified: 24.10.2011
 Version: 1.0. Locked: False
 GUID: {7B24CB8D-E913-4a86-B11D-B69F896848D0}

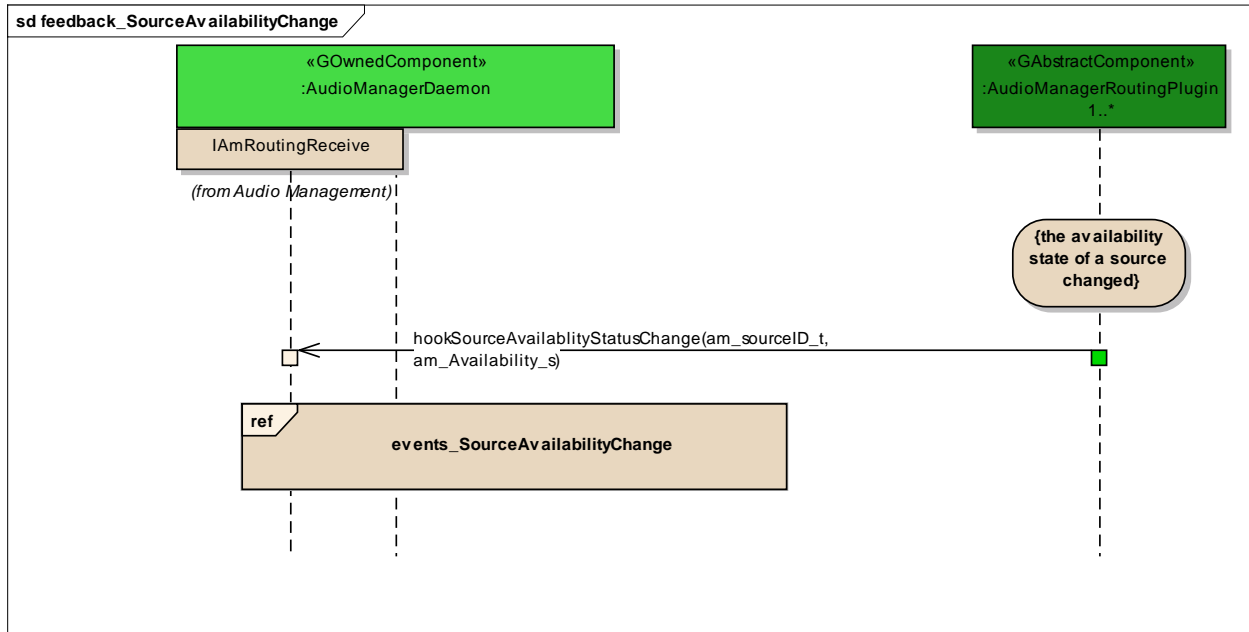

Figure: 8

events_SourceAvailabilityChange

Type: **InteractionOccurrence**
 Status: Proposed. Version 1.0. Phase 1.0.
 Package: feedback_SourceAvailabilityChange *Keywords:*
 Detail: Created on 12.10.2011. Last modified on 12.10.2011.
 GUID: {207EC64B-9B0A-47f4-8F6E-0CFF4E03287D}

feedback_TimingInformationChange

Type: **Package**
 Status: Reworked. Version 1.0. Phase 1.0.
 Package: Feedback
 Detail: Created on 23.09.2011. Last modified on 12.10.2011
 GUID: {27DDCEF3-88D9-4679-AA51-69A26C8D0BD0}

feedback_TimingInformationChange - (Interaction diagram)

Created By: christian on 23.09.2011

Last Modified: 24.10.2011

Version: 1.0. Locked: False

GUID: {F964DC7C-96EA-4a8b-A3DA-D4BC3F2056F7}

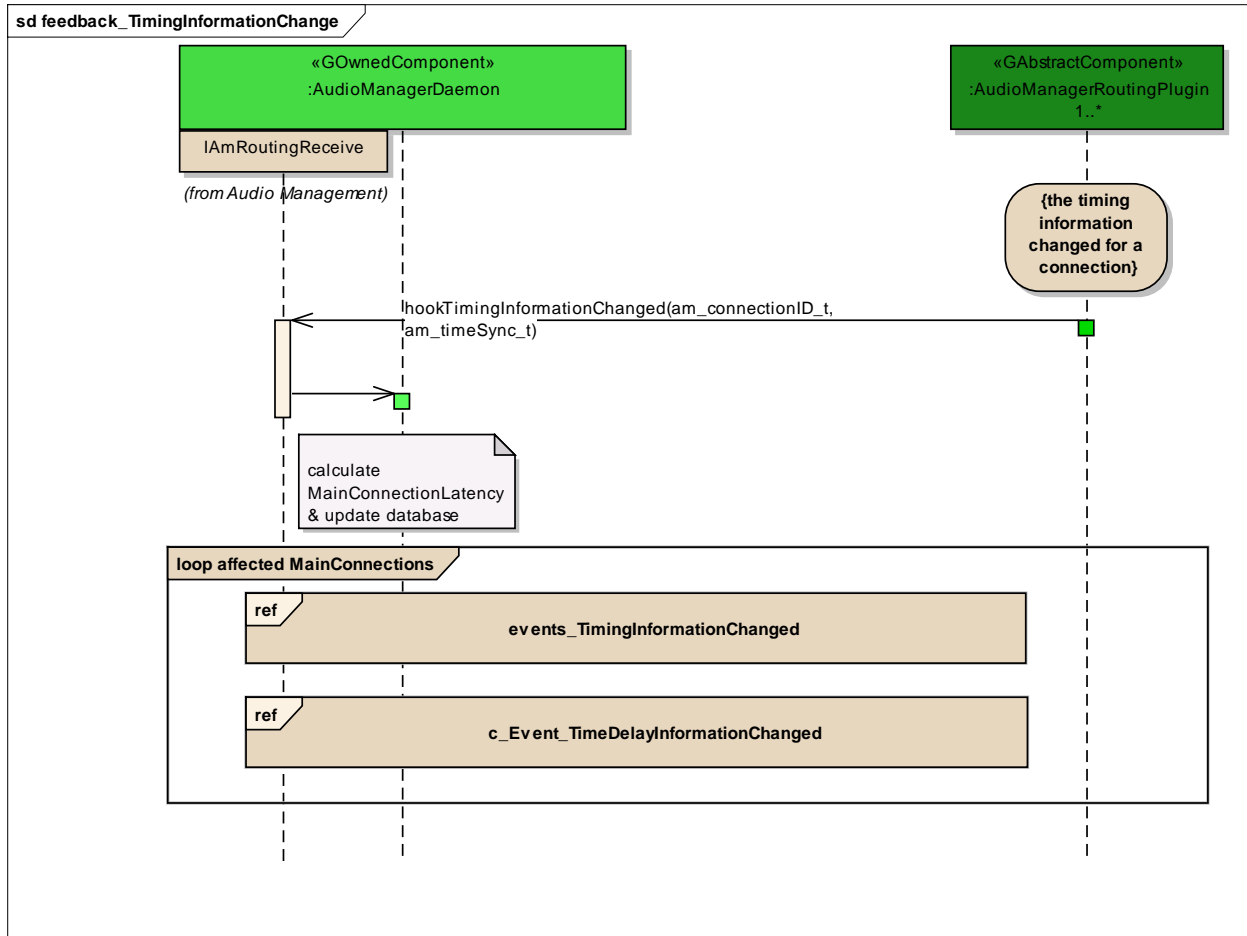

Figure: 9

affected MainConnections

Type: **InteractionFragment**

Status: Proposed. Version 1.0. Phase 1.0.

Package: feedback_TimingInformationChange *Keywords:*

Detail: Created on 11.10.2011. Last modified on 11.10.2011.

GUID: {DC6CB0A9-2D68-45a5-BBA7-F98A39044F0C}

c_Event_TimeDelayInformationChanged

Type: **InteractionOccurrence**
Status: Proposed. Version 1.0. Phase 1.0.
Package: feedback_TimingInformationChange *Keywords:*
Detail: Created on 23.09.2011. Last modified on 12.10.2011.
GUID: {16EB1A1C-90F4-48d0-841D-C51342261CB5}

events_TimingInformationChanged

Type: **InteractionOccurrence**
Status: Proposed. Version 1.0. Phase 1.0.
Package: feedback_TimingInformationChange *Keywords:*
Detail: Created on 23.09.2011. Last modified on 12.10.2011.
GUID: {3EAD7C21-7FEC-4648-95F0-C603EF00678E}

9.2 Actions

Type: **Package**
Status: Proposed. Version 1.0. Phase 1.0.
Package: Routing Interface
Detail: Created on 09.09.2011. Last modified on 09.09.2011
GUID: {1D945A97-676B-46fd-A37F-A91B74C2077B}

actions_AsynchronousSetSinkNotificationConfiguration

Type: **Package**
Status: Proposed. Version 1.0. Phase 1.0.
Package: Actions
Detail: Created on 29.01.2013. Last modified on 29.01.2013
GUID: {1748643B-1D36-406b-8E5D-E4D1D63FC3CA}

actions AsynchronousSetSinkNotificationConfiguration - (Interaction diagram)

Created By: q232968 on 29.01.2013

Last Modified: 29.01.2013

Version: 1.0. Locked: False

GUID: {13B0D116-BAF5-42a3-A1CF-19A38F80B67F}

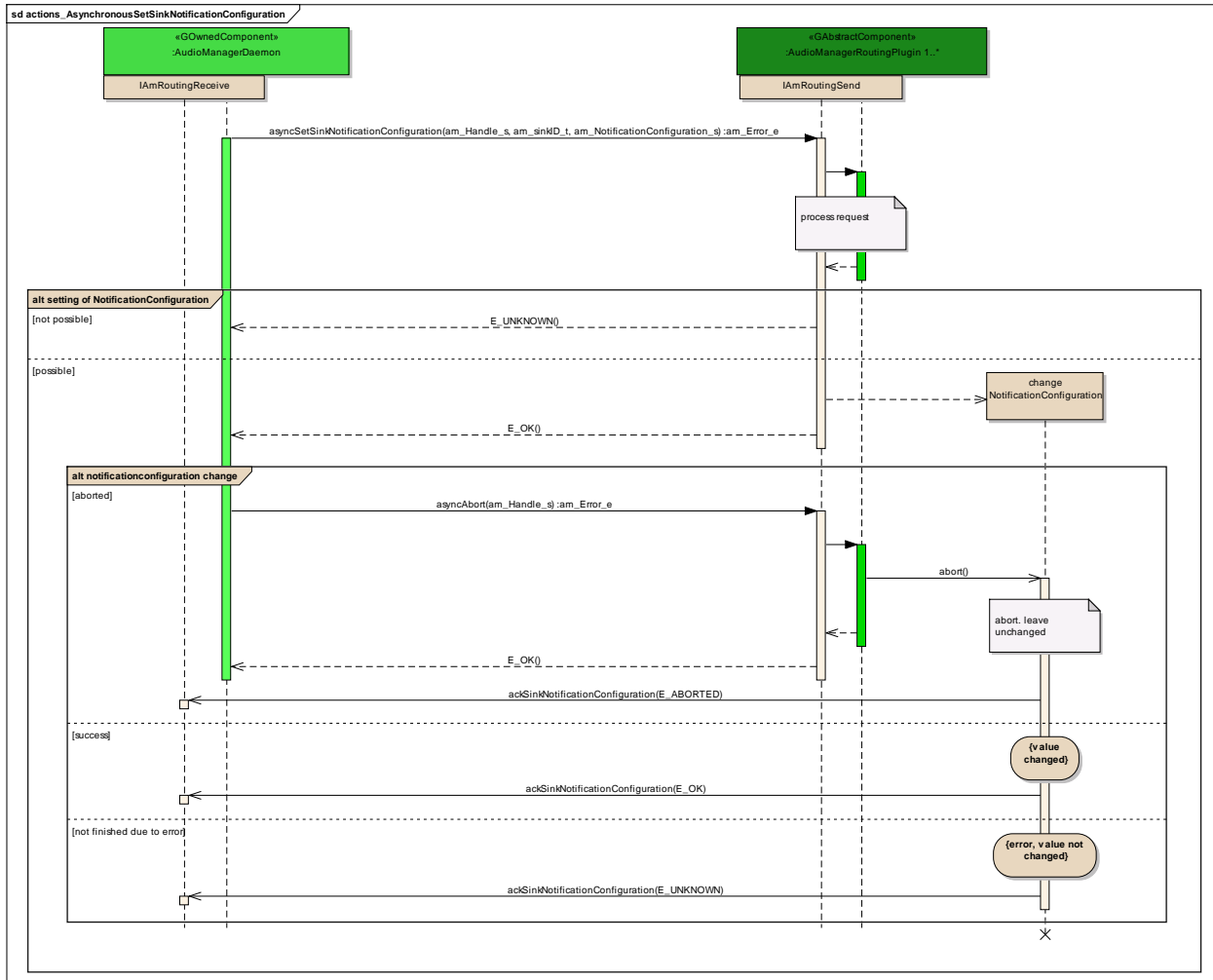

Figure: 10

change NotificationConfiguration

Type: Sequence

Status: Proposed. Version 1.0. Phase 1.0.

Package: actions_AsynchronousSetSinkNotificationConfiguration *Keywords:*

Detail: Created on 29.01.2013. Last modified on 29.01.2013.

GUID: {5701247E-A7DA-4104-8D07-EA4141F2C0E6}

Connections

Connector	Source	Target	Notes
<u>Sequence</u> Source -> Destination	Public IAmRoutingSend	Public change NotificationConfigu ration	
<u>Sequence</u> abort Source -> Destination	Public <anonymous>	Public change NotificationConfigu ration	
<u>Sequence</u> ackSinkNotificationC onfiguration(am_Han dle_s, am_Error_e) Source -> Destination	Public change NotificationConfigu ration	Public IAmRoutingReceiv e	
<u>Sequence</u> ackSinkNotificationC onfiguration(am_Han dle_s, am_Error_e) Source -> Destination	Public change NotificationConfigu ration	Public IAmRoutingReceiv e	
<u>Sequence</u> ackSinkNotificationC onfiguration(am_Han dle_s, am_Error_e) Source -> Destination	Public change NotificationConfigu ration	Public IAmRoutingReceiv e	

notificationconfiguration change

Type:

InteractionFragment

Status: Proposed. Version 1.0. Phase 1.0.

Package: actions_AsynchronousSetSinkNotificationConfiguration *Keywords:*

Detail: Created on 29.01.2013. Last modified on 29.01.2013.

GUID: {F14F8308-AE6A-420c-8427-272090935CB4}

setting of NotificationConfiguration

Type: **InteractionFragment**
Status: Proposed. Version 1.0. Phase 1.0.
Package: actions_AynchronousSetSinkNotificationConfiguration *Keywords:*
Detail: Created on 29.01.2013. Last modified on 29.01.2013.
GUID: {59B76DA7-9B8D-4bc6-9771-37650C2403F4}

actions_AynchronousSetSourceNotificationConfiguration

Type: **Package**
Status: Proposed. Version 1.0. Phase 1.0.
Package: Actions
Detail: Created on 30.01.2013. Last modified on 30.01.2013
GUID: {ECE93F71-6C9A-4a7b-B3BC-358EE1AF8882}

actions_AynchronousSetSourceNotificationConfiguration - (Interaction diagram)

Created By: q232968 on 29.01.2013
Last Modified: 31.01.2013
Version: 1.0. *Locked:* False
GUID: {700B85BB-2C94-43f3-98B7-84DE76938101}

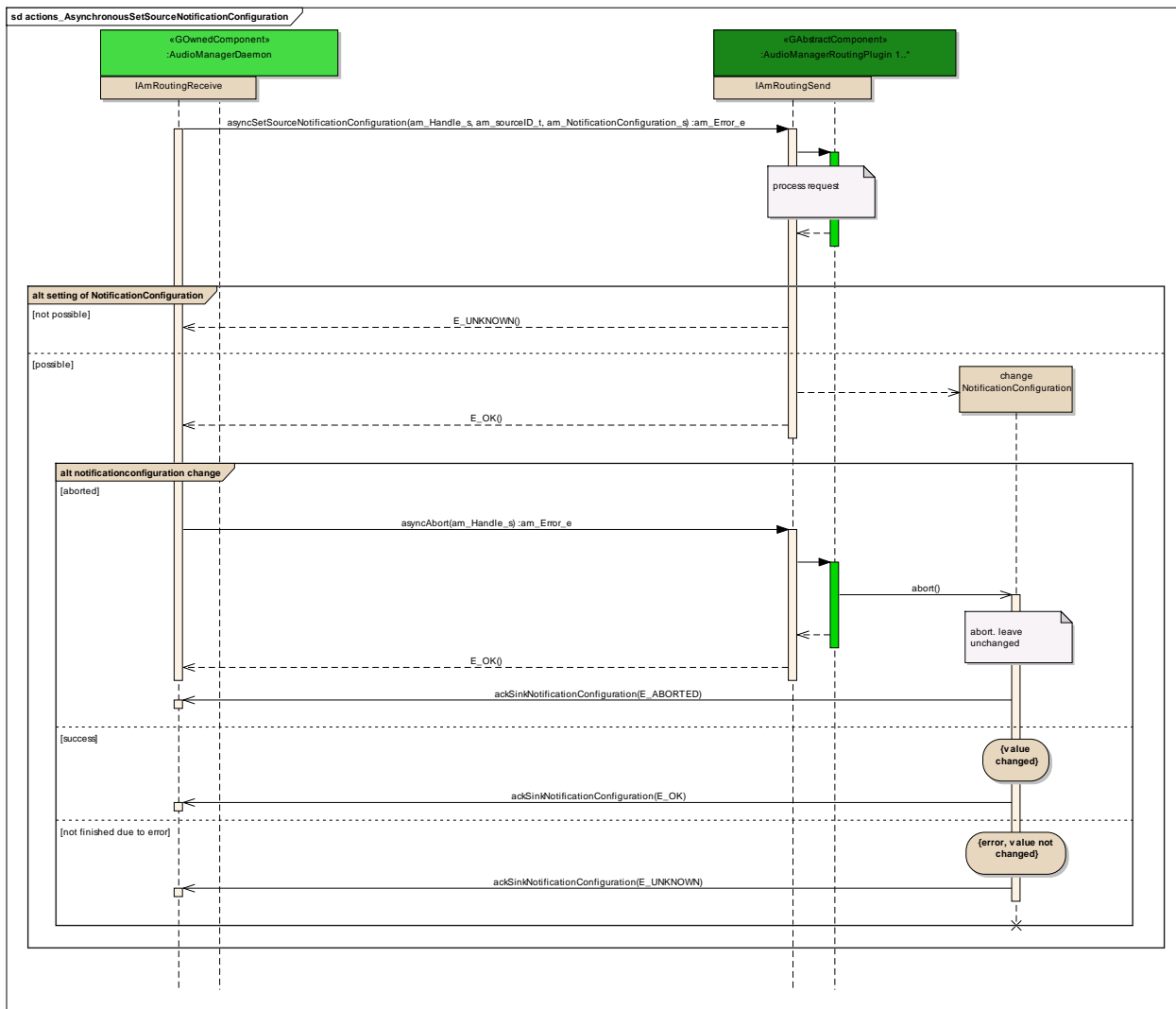

Figure: 11

change NotificationConfiguration

Type:

Sequence

Status:

Proposed. Version 1.0. Phase 1.0.

Package:

actions_AsynchronousSetSourceNotificationConfiguration

Keywords:

Detail:

Created on 29.01.2013. Last modified on 29.01.2013.

GUID:

{3D0DCE40-EFDC-4bfd-B32F-129C0E568EDE}

Connections

Connector	Source	Target	Notes
-----------	--------	--------	-------

Connector	Source	Target	Notes
Sequence Source -> Destination	Public IAmRoutingSend	Public change NotificationConfigu ration	
Sequence abort Source -> Destination	Public <anonymous>	Public change NotificationConfigu ration	
Sequence ackSinkNotificationC onfiguration(am_Han dle_s, am_Error_e) Source -> Destination	Public change NotificationConfigu ration	Public IAmRoutingReceiv e	
Sequence ackSinkNotificationC onfiguration(am_Han dle_s, am_Error_e) Source -> Destination	Public change NotificationConfigu ration	Public IAmRoutingReceiv e	
Sequence ackSinkNotificationC onfiguration(am_Han dle_s, am_Error_e) Source -> Destination	Public change NotificationConfigu ration	Public IAmRoutingReceiv e	

notificationconfiguration change

Type:

InteractionFragment

Status: Proposed. Version 1.0. Phase 1.0.

Package: actions_AynchronousSetSourceNotificationConfiguration *Keywords:*

Detail: Created on 29.01.2013. Last modified on 29.01.2013.

GUID: {28CECAE7-BD4C-4e67-B3EB-6DFE68BA2560}

setting of NotificationConfiguration

Type:

InteractionFragment

Status: Proposed. Version 1.0. Phase 1.0.
Package: actions_AynchronousSetSourceNotificationConfiguration *Keywords:*
Detail: Created on 29.01.2013. Last modified on 29.01.2013.
GUID: {174BD59A-8CDF-4969-8323-AC4CA46FFC80}

actions_SetDomainState

Type: **Package**
Status: Reworked. Version 1.0. Phase 1.0.
Package: Actions
Detail: Created on 11.10.2011. Last modified on 12.10.2011
GUID: {F0837207-2B09-47e5-9428-48D7964B014C}

actions_SetDomainState - (Interaction diagram)

Created By: christian on 11.10.2011
Last Modified: 12.10.2011
Version: 1.0. *Locked:* False
GUID: {69D1A644-4405-4a76-A82B-FC6CB587B5A1}

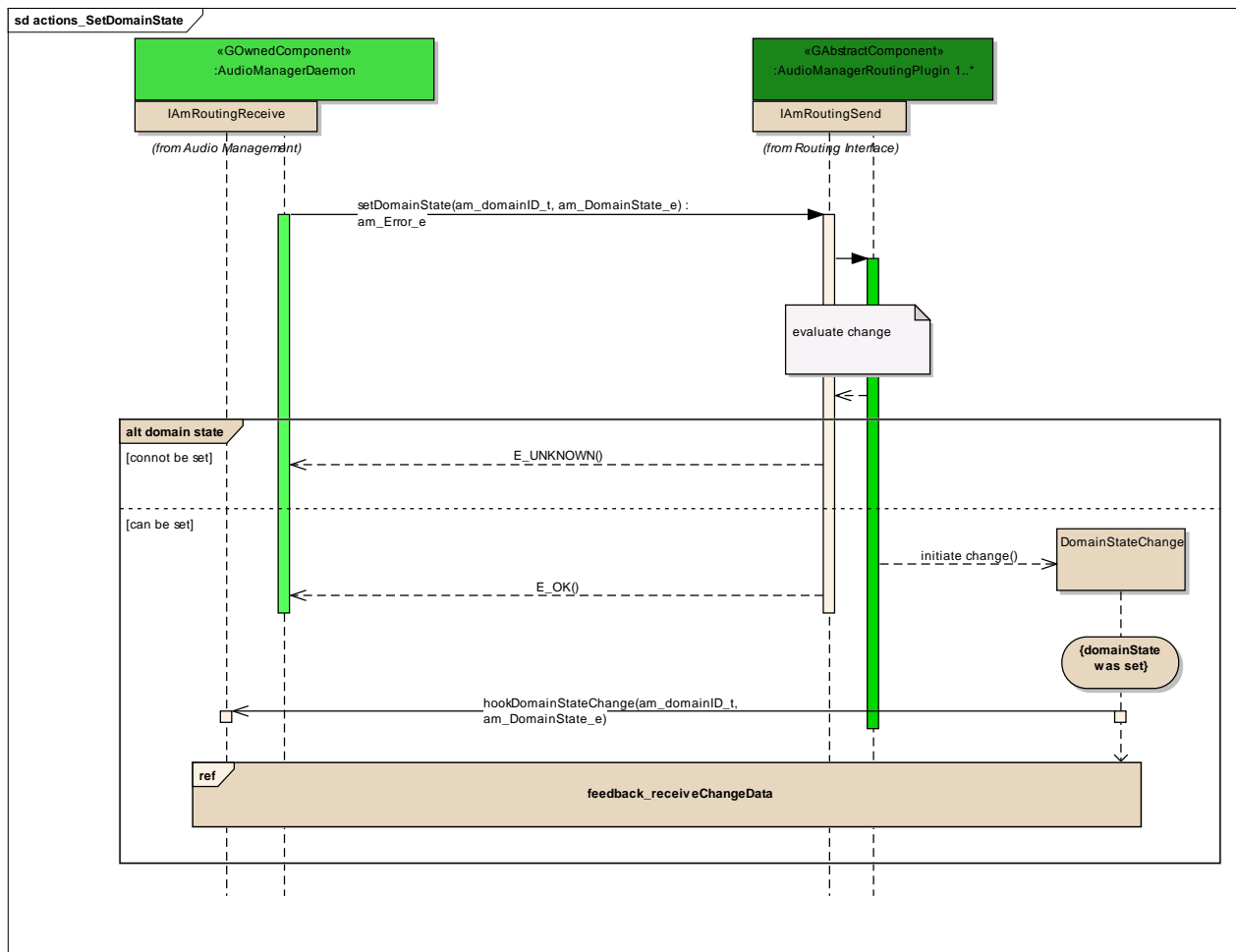

Figure: 12

DomainStateChange

Type: Sequence
 Status: Proposed. Version 1.0. Phase 1.0.
 Package: actions_SetDomainState *Keywords:*
 Detail: Created on 11.10.2011. Last modified on 11.10.2011.
 GUID: {8F4E2664-CC08-4a9a-A864-46D04901B81F}

Connections

Connector	Source	Target	Notes
<u>Sequence</u> initiate change Source -> Destination	Public <anonymous>	Public DomainStateChange	e

Connector	Source	Target	Notes
<u>Sequence</u> hookDomainStateChange(am_domainID_t, am_DomainState_e) Source -> Destination	Public DomainStateChange	Public IAmRoutingReceive	

domain state

Type: **InteractionFragment**
Status: Proposed. Version 1.0. Phase 1.0.
Package: actions_SetDomainState *Keywords:*
Detail: Created on 11.10.2011. Last modified on 11.10.2011.
GUID: {ED8AFE52-F074-43bc-ABC1-D4A9ECA11202}

feedback_receiveChangeData

Type: **InteractionOccurrence**
Status: Proposed. Version 1.0. Phase 1.0.
Package: actions_SetDomainState *Keywords:*
Detail: Created on 12.10.2011. Last modified on 12.10.2011.
GUID: {7B3747DA-547B-418d-9E56-27EA55D4FFED}

actions_AsyncCrossFade

Type: **Package**
Status: Reworked. Version 1.0. Phase 1.0.
Package: Actions
Detail: Created on 07.09.2011. Last modified on 12.10.2011
GUID: {C645B6B4-B2C8-4fa8-8AC5-04DA602C630C}

actions_AsyncCrossFade - (Interaction diagram)

Created By: christian on 07.09.2011

Last Modified: 12.10.2011
 Version: 1.0. Locked: False
 GUID: {5891891C-313C-402a-B618-98C5D81C764D}

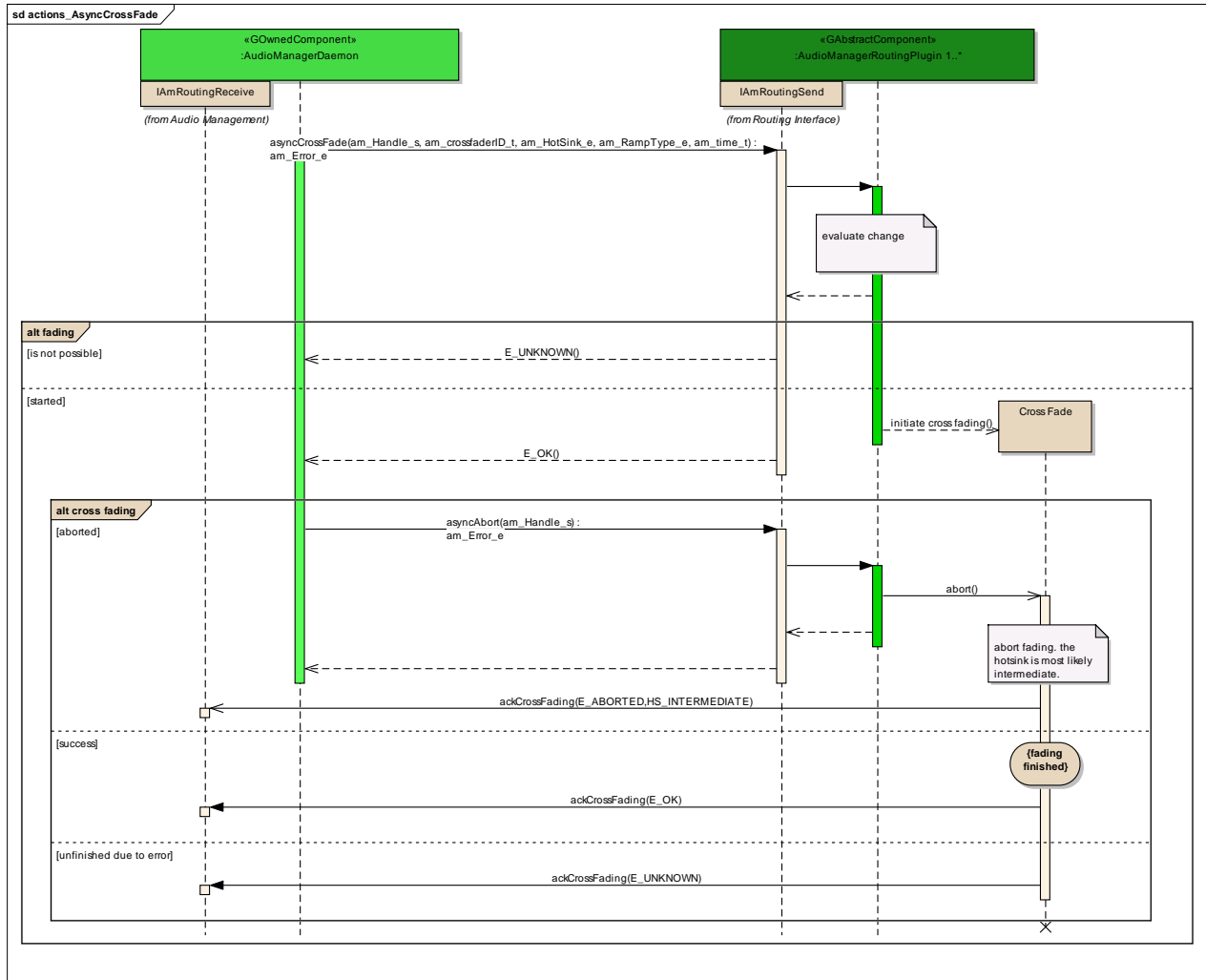

Figure: 13

Cross Fade

Type: Sequence
 Status: Proposed. Version 1.0. Phase 1.0.
 Package: actions_AsyncCrossFade *Keywords:*
 Detail: Created on 07.09.2011. Last modified on 07.09.2011.
 GUID: {08D68DFC-A210-4e90-9743-9DB7B3218940}

Connections

Connector	Source	Target	Notes
Sequence initiate cross fading Source -> Destination	Public <anonymous>	Public Cross Fade	
Sequence abort Source -> Destination	Public <anonymous>	Public Cross Fade	
Sequence ackCrossFading(am_ handle_t, am_HotSink_e, am_error_t) Source -> Destination	Public Cross Fade	Public IAmRoutingReceiv e	
Sequence ackCrossFading(am_ handle_t, am_HotSink_e, am_error_t) Source -> Destination	Public Cross Fade	Public IAmRoutingReceiv e	
Sequence ackCrossFading(am_ handle_t, am_HotSink_e, am_error_t) Source -> Destination	Public Cross Fade	Public IAmRoutingReceiv e	

cross fading

Type: InteractionFragment
Status: Proposed. Version 1.0. Phase 1.0.
Package: actions_AsyncCrossFade **Keywords:**
Detail: Created on 12.10.2011. Last modified on 12.10.2011.
GUID: {D7C81377-9DC5-4dbd-ACA3-9C2BACFA6EF2}

fading

Type: **InteractionFragment**
Status: Proposed. Version 1.0. Phase 1.0.
Package: actions_AsyncCrossFade *Keywords:*
Detail: Created on 07.09.2011. Last modified on 07.09.2011.
GUID: {D5DD75C4-C241-446a-9612-C5D4F40A5BAA }

actions_AsynchronouSetSourceSoundProperty

Type: **Package**
Status: Reworked. Version 1.0. Phase 1.0.
Package: Actions
Detail: Created on 06.09.2011. Last modified on 11.10.2011
GUID: {C8725347-7B55-40c7-AB4F-AC2B76967C45 }

actions_AsynchronouSetSourceSoundProperty - (Interaction diagram)

Created By: christian on 06.09.2011
Last Modified: 11.10.2011
Version: 1.0. *Locked:* False
GUID: {2160D3F5-B78B-443f-BCB9-27D071469CFB }

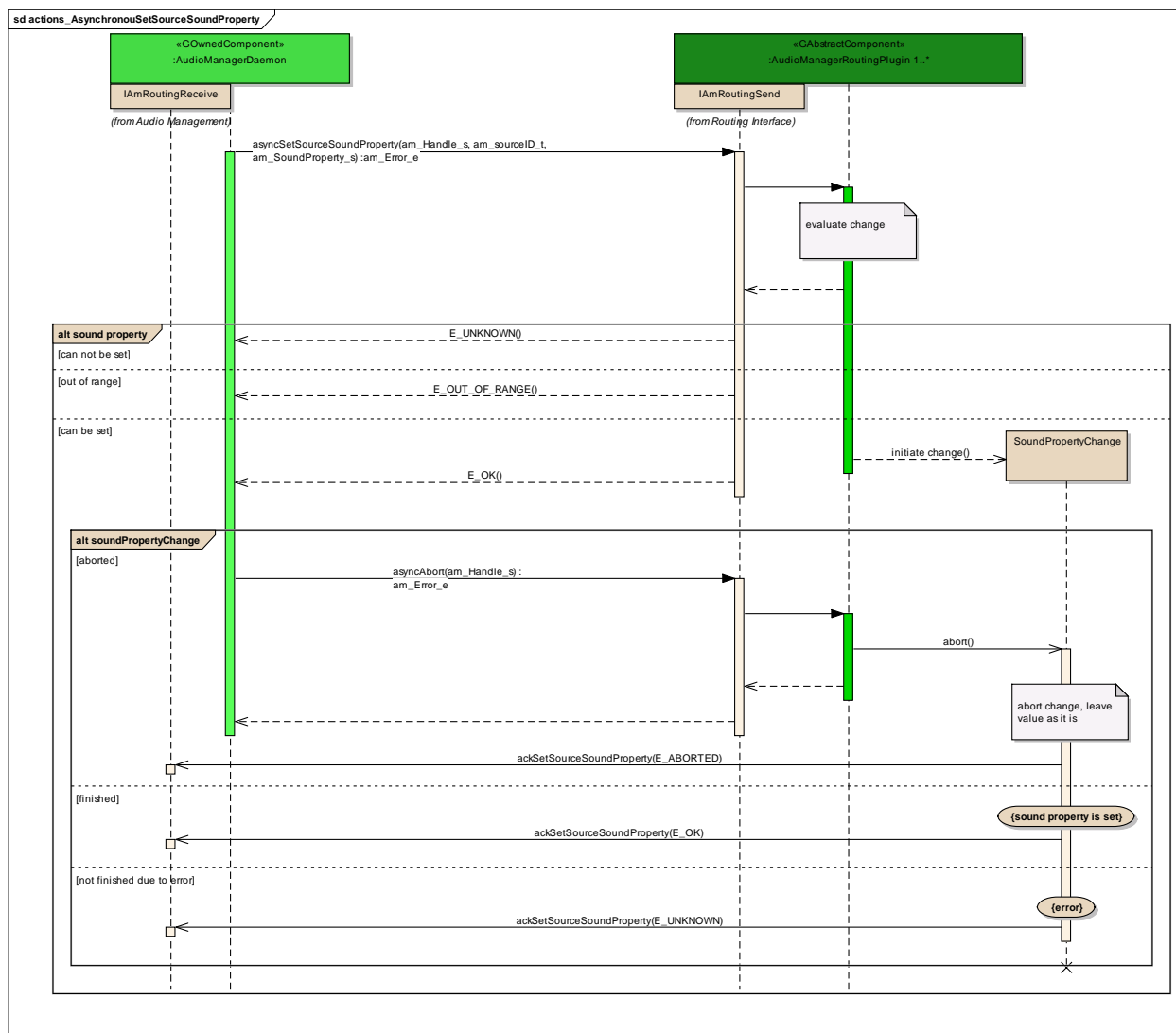

Figure: 14

SoundPropertyChange

Type: **Sequence**
 Status: Proposed. Version 1.0. Phase 1.0.
 Package: actions_AsynchronousSetSourceSoundProperty *Keywords:*
 Detail: Created on 05.10.2011. Last modified on 05.10.2011.
 GUID: {96E2E73B-3AAB-4181-BC20-DF03148C6496}

Connections

Connector	Source	Target	Notes
-----------	--------	--------	-------

Connector	Source	Target	Notes
Sequence initiate change Source -> Destination	Public <anonymous>	Public SoundPropertyChange	
Sequence abort Source -> Destination	Public <anonymous>	Public SoundPropertyChange	
Sequence ackSetSourceSoundProperty(am_handle_t, am_error_t) Source -> Destination	Public SoundPropertyChange	Public IAmRoutingReceiver	
Sequence ackSetSourceSoundProperty(am_handle_t, am_error_t) Source -> Destination	Public SoundPropertyChange	Public IAmRoutingReceiver	
Sequence ackSetSourceSoundProperty(am_handle_t, am_error_t) Source -> Destination	Public SoundPropertyChange	Public IAmRoutingReceiver	

sound property

Type: **InteractionFragment**
Status: Proposed. Version 1.0. Phase 1.0.
Package: actions_AsynchrouSetSourceSoundProperty *Keywords:*
Detail: Created on 08.09.2011. Last modified on 08.09.2011.
GUID: {37EF046B-A904-4c8d-9497-401291195902}

soundPropertyChange

Type: **InteractionFragment**
Status: Proposed. Version 1.0. Phase 1.0.
Package: actions_AsynchrouSetSourceSoundProperty *Keywords:*

Detail: Created on 05.10.2011. Last modified on 05.10.2011.
GUID: {DD968058-91C5-4485-8530-96CD0498318B}

actions_AsynchronousSetSinkSoundProperty

Type: **Package**
Status: Reworked. Version 1.0. Phase 1.0.
Package: Actions
Detail: Created on 22.09.2011. Last modified on 11.10.2011
GUID: {078BA4CA-74EC-4079-B121-EAE4A5B79186}

actions_AsynchronousSetSinkSoundProperty - (Interaction diagram)

Created By: christian on 22.09.2011
Last Modified: 11.10.2011
Version: 1.0. *Locked:* False
GUID: {94DB7C80-EA1B-441a-82D1-AEA6E50A715D}

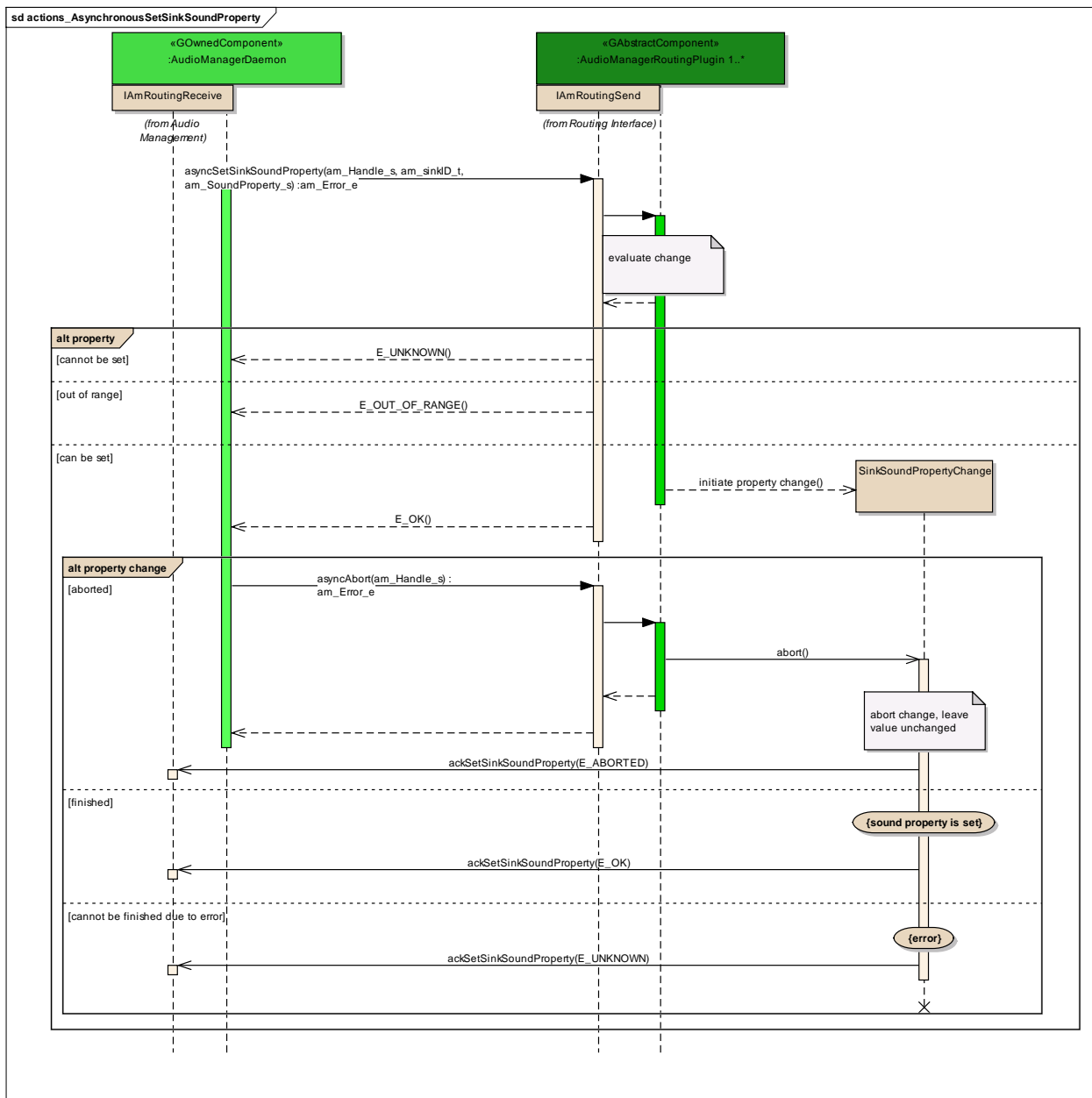

Figure: 15

SinkSoundPropertyChange

Type:

Sequence

Status:

Proposed. Version 1.0. Phase 1.0.

Package:

actions_AsynchronousSetSinkSoundProperty *Keywords:*

Detail:

Created on 07.10.2011. Last modified on 07.10.2011.

GUID:

{EFCBF187-B126-410e-9EAB-705AA2727E74}

Connections

Connector	Source	Target	Notes
Sequence initiate property change Source -> Destination	Public <anonymous>	Public SinkSoundProperty Change	
Sequence abort Source -> Destination	Public <anonymous>	Public SinkSoundProperty Change	
Sequence ackSetSinkSoundPro perty(am_handle_t, am_error_t) Source -> Destination	Public SinkSoundProperty Change	Public IAmRoutingReceiv e	
Sequence ackSetSinkSoundPro perty(am_handle_t, am_error_t) Source -> Destination	Public SinkSoundProperty Change	Public IAmRoutingReceiv e	
Sequence ackSetSinkSoundPro perty(am_handle_t, am_error_t) Source -> Destination	Public SinkSoundProperty Change	Public IAmRoutingReceiv e	

property

Type:

InteractionFragment

Status: Proposed. Version 1.0. Phase 1.0.

Package: actions_AynchronousSetSinkSoundProperty *Keywords:*

Detail: Created on 22.09.2011. Last modified on 07.10.2011.

GUID: {A554525F-97C6-4a89-A643-FE024CF4A216}

property change

Type: **InteractionFragment**
Status: Proposed. Version 1.0. Phase 1.0.
Package: actions_AynchronousSetSinkSoundProperty *Keywords:*
Detail: Created on 07.10.2011. Last modified on 07.10.2011.
GUID: {E7A651FF-DE50-4a7f-B331-473BF6AD5A3A}

actions_AynchronousSourceStateChange

Type: **Package**
Status: Reworked. Version 1.0. Phase 1.0.
Package: Actions
Detail: Created on 17.08.2011. Last modified on 11.10.2011
GUID: {979D0C9D-EEE1-474a-BD5E-1D83F74A3A0E}

actions_AynchronousSourceStateChange - (Interaction diagram)

Created By: christian on 17.08.2011
Last Modified: 11.10.2011
Version: 1.0. *Locked:* False
GUID: {E94221AD-0522-47d9-8F78-59DABEF43656}

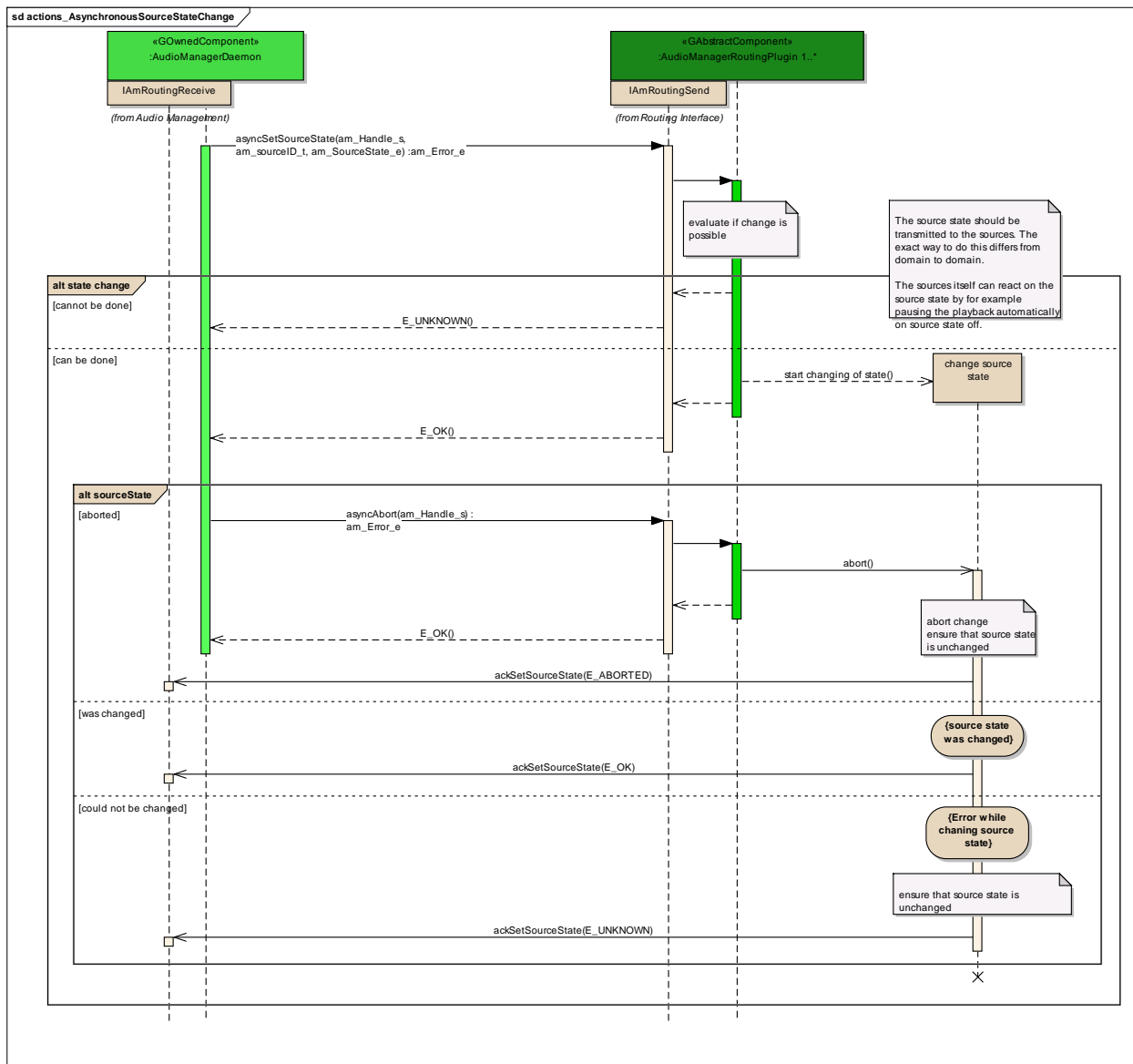

Figure: 16

change source state

Type:

Sequence

Status:

Proposed. Version 1.0. Phase 1.0.

Package:

actions_AynchronousSourceStateChange *Keywords:*

Detail:

Created on 30.09.2011. Last modified on 30.09.2011.

GUID:

{0D8CB4D7-FC8B-4fa0-A710-A0C374CA160E}

Connections

Connector	Source	Target	Notes
Sequence start changing of state Source -> Destination	Public <anonymous>	Public change source state	
Sequence abort Source -> Destination	Public <anonymous>	Public change source state	
Sequence ackSetSourceState(a m_handle_t, am_error_t) Source -> Destination	Public change source state	Public IAmRoutingReceiv e	
Sequence ackSetSourceState(a m_handle_t, am_error_t) Source -> Destination	Public change source state	Public IAmRoutingReceiv e	
Sequence ackSetSourceState(a m_handle_t, am_error_t) Source -> Destination	Public change source state	Public IAmRoutingReceiv e	

sourceState

Type: **InteractionFragment**
Status: Proposed. Version 1.0. Phase 1.0.
Package: actions_AsynchronousSourceStateChange *Keywords:*
Detail: Created on 30.09.2011. Last modified on 30.09.2011.
GUID: {13E60352-A1A1-4e38-9494-1B6C90A5BC1B}

state change

Type: **InteractionFragment**
Status: Proposed. Version 1.0. Phase 1.0.

Package: actions_AynchronousSourceStateChange *Keywords:*
 Detail: Created on 09.09.2011. Last modified on 09.09.2011.
 GUID: {A204EA07-A9BF-47f5-B1A6-BB31C73FCF1C}

actions_AynchronousAbortAction

Type: Package
 Status: Reworked. Version 1.0. Phase 1.0.
 Package: Actions
 Detail: Created on 08.09.2011. Last modified on 11.10.2011
 GUID: {C957DC59-9234-46ba-A4A4-C383F2672B3B}

actions_AynchronousAbortAction - (Interaction diagram)

Created By: christian on 08.09.2011
 Last Modified: 11.10.2011
 Version: 1.0. *Locked:* False
 GUID: {6CDFB30A-0C7C-4876-BF4C-D305233D7FB5}

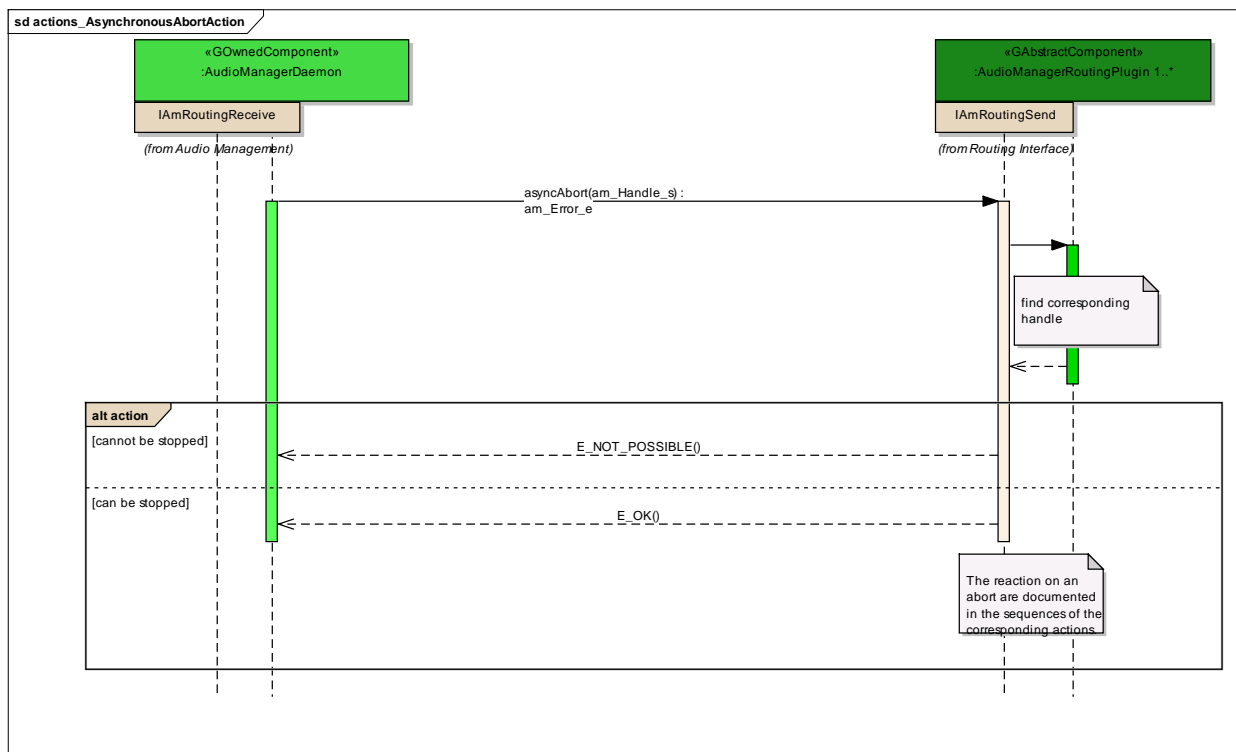

Figure: 17

action

Type: **InteractionFragment**
Status: Proposed. Version 1.0. Phase 1.0.
Package: actions_AynchronousAbortAction *Keywords:*
Detail: Created on 09.09.2011. Last modified on 09.09.2011.
GUID: {104ADA75-459F-4b91-AE1F-D3A80A2FB104}

action was

Type: **InteractionFragment**
Status: Proposed. Version 1.0. Phase 1.0.
Package: actions_AynchronousAbortAction *Keywords:*
Detail: Created on 09.09.2011. Last modified on 09.09.2011.
GUID: {6FD3AE88-04EE-4d6e-9C86-924CED974693}

actions_AynchronousSinkVolumeChange

Type: **Package**
Status: Reworked. Version 1.0. Phase 1.0.
Package: Actions
Detail: Created on 06.09.2011. Last modified on 11.10.2011
GUID: {4370366A-A91E-4066-ADE8-BD9AA3DE068C}

actions_AynchronousSinkVolumeChange - (Interaction diagram)

Created By: christian on 06.09.2011
Last Modified: 11.10.2011
Version: 1.0. *Locked:* False
GUID: {0AAAF8D8-63E9-4f9a-B744-4F997BDB7430}

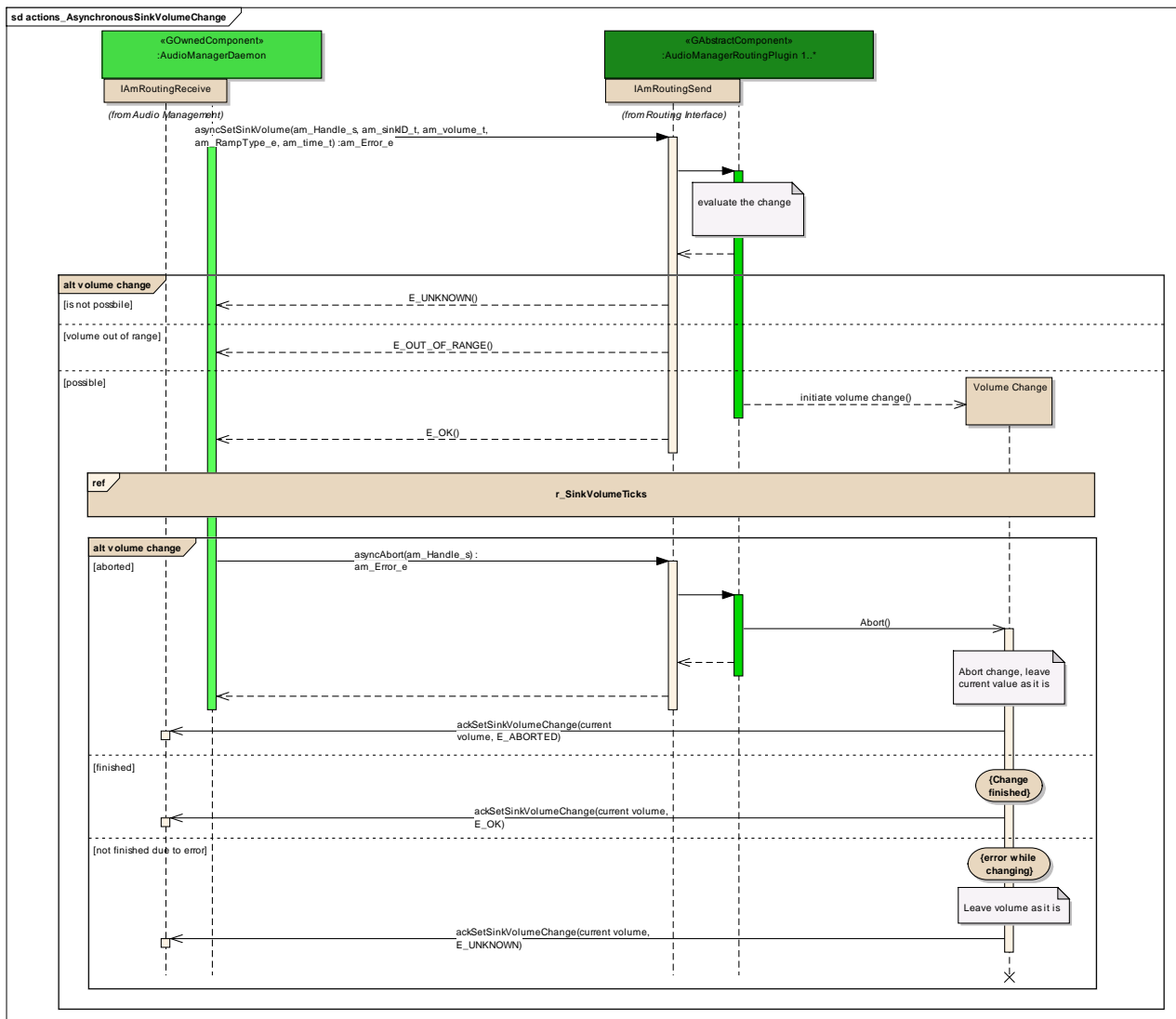

Figure: 18

Volume Change

Type:

Sequence

Status:

Proposed. Version 1.0. Phase 1.0.

Package:

actions_AsynchronousSinkVolumeChange *Keywords:*

Detail:

Created on 07.09.2011. Last modified on 07.09.2011.

GUID:

{73AFA36B-CF3A-457e-8667-16CE1EB35531}

Connections

Connector	Source	Target	Notes
Sequence initiate volume change Source -> Destination	Public <anonymous>	Public Volume Change	
Sequence Abort Source -> Destination	Public <anonymous>	Public Volume Change	
Sequence ackSetSinkVolumeChange(am_Handle_s, am_volume_t, am_Error_e) Source -> Destination	Public Volume Change	Public IAmRoutingReceiver	
Sequence ackSetSinkVolumeChange(am_Handle_s, am_volume_t, am_Error_e) Source -> Destination	Public Volume Change	Public IAmRoutingReceiver	
Sequence ackSetSinkVolumeChange(am_Handle_s, am_volume_t, am_Error_e) Source -> Destination	Public Volume Change	Public IAmRoutingReceiver	

r_SinkVolumeTicks

Type: **InteractionOccurrence**
Status: Proposed. Version 1.0. Phase 1.0.
Package: actions_AynchronousSinkVolumeChange *Keywords:*
Detail: Created on 04.10.2011. Last modified on 04.10.2011.
GUID: {BBD0FC19-6E47-44a5-9110-38CE60EF41B7}

volume change

Type: **InteractionFragment**

Status: Proposed. Version 1.0. Phase 1.0.
Package: actions_AynchronousSinkVolumeChange *Keywords:*
Detail: Created on 07.09.2011. Last modified on 07.09.2011.
GUID: {ECC1DC71-D8C3-47a3-AA29-9B15816DAE8B}

volume change

Type: **InteractionFragment**
Status: Proposed. Version 1.0. Phase 1.0.
Package: actions_AynchronousSinkVolumeChange *Keywords:*
Detail: Created on 04.10.2011. Last modified on 04.10.2011.
GUID: {0E77434C-E240-46d4-8DE7-39830B8A10BE}

actions_AynchronousSourceVolumeChange

Type: **Package**
Status: Reworked. Version 1.0. Phase 1.0.
Package: Actions
Detail: Created on 05.09.2011. Last modified on 11.10.2011
GUID: {199CEE88-FDF3-4b2c-A290-6AE5072B8FC3}

actions_AynchronousSourceVolumeChange - (Interaction diagram)

Created By: christian on 05.09.2011
Last Modified: 29.11.2012
Version: 1.0. *Locked:* False
GUID: {A2A91E86-5EEC-424e-A52D-1FD0BCF03B95}

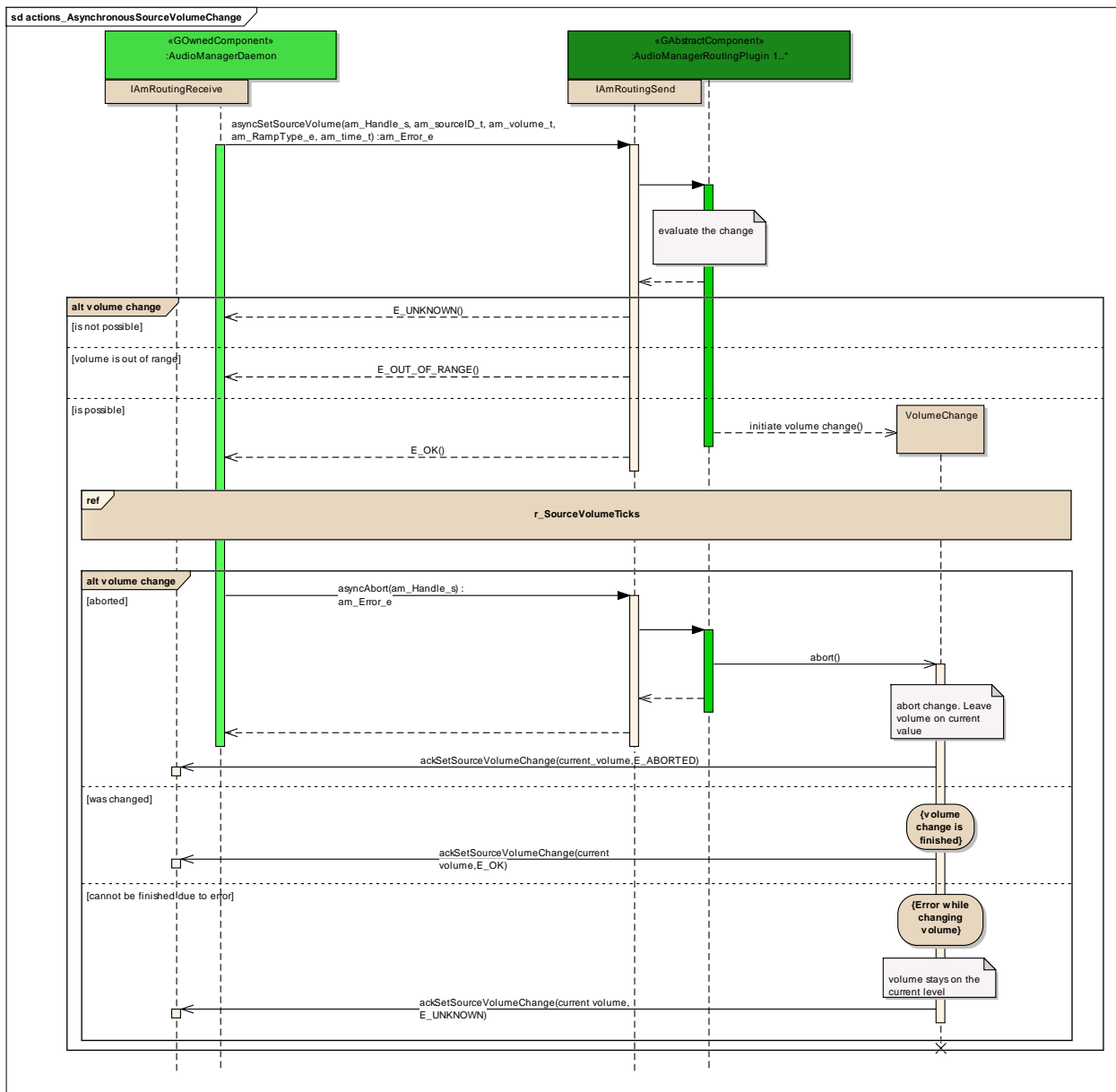

Figure: 19

VolumeChange

Type: Sequence
Status: Proposed. Version 1.0. Phase 1.0.
Package: actions_AsynchrouousSourceVolumeChange *Keywords:*
Detail: Created on 07.09.2011. Last modified on 07.09.2011.
GUID: {753AD0E0-D869-477c-9407-E15EEA1508B4}

Connections

Connector	Source	Target	Notes
<u>Sequence</u> initiate volume change Source -> Destination	Public <anonymous>	Public VolumeChange	
<u>Sequence</u> abort Source -> Destination	Public <anonymous>	Public VolumeChange	
<u>Sequence</u> ackSetSourceVolume Change(am_Handle_ s, am_volume_t, am_Error_e) Source -> Destination	Public VolumeChange	Public IAmRoutingReceiv e	
<u>Sequence</u> ackSetSourceVolume Change(am_Handle_ s, am_volume_t, am_Error_e) Source -> Destination	Public VolumeChange	Public IAmRoutingReceiv e	
<u>Sequence</u> ackSetSourceVolume Change(am_Handle_ s, am_volume_t, am_Error_e) Source -> Destination	Public VolumeChange	Public IAmRoutingReceiv e	

r_SourceVolumeTicks

Type: InteractionOccurrence
Status: Proposed. Version 1.0. Phase 1.0.
Package: actions_AynchronousSourceVolumeChange *Keywords:*
Detail: Created on 04.10.2011. Last modified on 04.10.2011.
GUID: {D77383B9-BA7C-4aa3-8861-A7267663E651 }

volume change

Type: **InteractionFragment**
Status: Proposed. Version 1.0. Phase 1.0.
Package: actions_AsynchronousSourceVolumeChange *Keywords:*
Detail: Created on 07.09.2011. Last modified on 07.09.2011.
GUID: {B05AAA91-802A-4f08-B332-67BAC86BA737}

volume change

Type: **InteractionFragment**
Status: Proposed. Version 1.0. Phase 1.0.
Package: actions_AsynchronousSourceVolumeChange *Keywords:*
Detail: Created on 04.10.2011. Last modified on 04.10.2011.
GUID: {7FE10634-2E5C-41c7-A394-26EEEA721A7A}

volume change

Type: **InteractionFragment**
Status: Proposed. Version 1.0. Phase 1.0.
Package: actions_AsynchronousSourceVolumeChange *Keywords:*
Detail: Created on 07.09.2011. Last modified on 07.09.2011.
GUID: {7614A1C5-E812-4b9e-B6CE-D7E2BB0D57B3}

actions_AsynchronousDisconnect

Type: **Package**
Status: Reworked. Version 1.0. Phase 1.0.
Package: Actions
Detail: Created on 24.08.2011. Last modified on 12.10.2011
GUID: {D7CD83F0-B7F8-40f5-A0F5-EB49339CA324}

actions AsynchronousDisconnect - (Interaction diagram)

Created By: christian on 24.08.2011
 Last Modified: 12.10.2011
 Version: 1.0. Locked: False
 GUID: {FA8EB988-7129-43e0-945A-65FB716377D2}

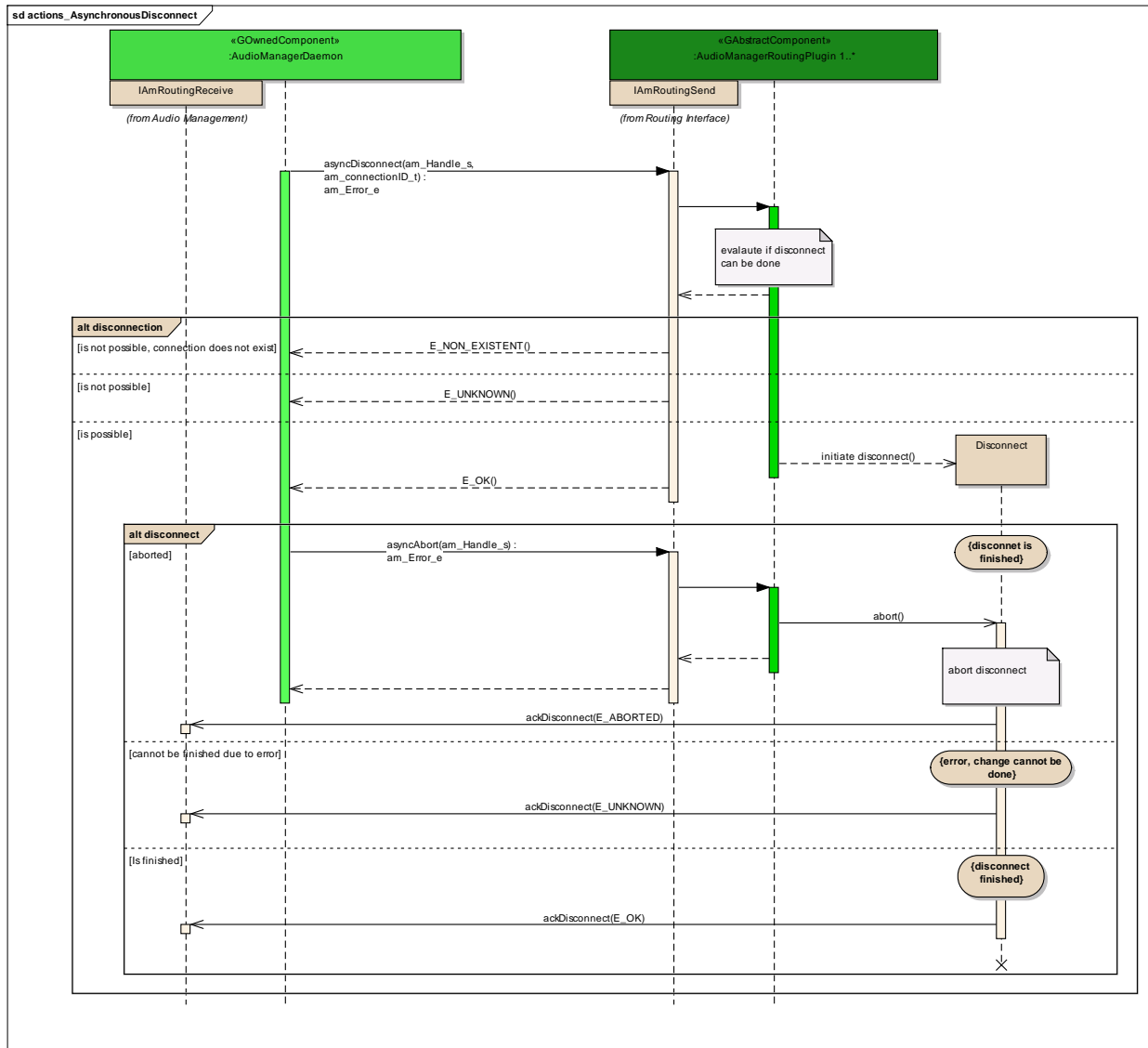

Figure: 20

Disconnect

Type: Sequence
 Status: Proposed. Version 1.0. Phase 1.0.
 Package: actions_AsynchronousDisconnect *Keywords:*
 Detail: Created on 24.08.2011. Last modified on 24.08.2011.

GUID: {9B98FC84-98DE-4034-819B-1B22417E88FE}

Connections

Connector	Source	Target	Notes
Sequence initiate disconnect Source -> Destination	Public <anonymous>	Public Disconnect	
Sequence abort Source -> Destination	Public <anonymous>	Public Disconnect	
Sequence ackDisconnect(am_H andle_s, am_connectionID_t, am_Error_e) Source -> Destination	Public Disconnect	Public IAmRoutingReceiv e	
Sequence ackDisconnect(am_H andle_s, am_connectionID_t, am_Error_e) Source -> Destination	Public Disconnect	Public IAmRoutingReceiv e	
Sequence ackDisconnect(am_H andle_s, am_connectionID_t, am_Error_e) Source -> Destination	Public Disconnect	Public IAmRoutingReceiv e	

disconnect

Type: **InteractionFragment**
Status: Proposed. Version 1.0. Phase 1.0.
Package: actions_AsynchronousDisconnect *Keywords:*
Detail: Created on 24.08.2011. Last modified on 24.08.2011.
GUID: {68A4A5FC-568E-4af0-A5D6-8068027CFBD0}

disconnection

Type: **InteractionFragment**
Status: Proposed. Version 1.0. Phase 1.0.
Package: actions_AsynchronousDisconnect *Keywords:*
Detail: Created on 24.08.2011. Last modified on 24.08.2011.
GUID: {23708B08-D308-4341-A2F7-E9DA5A386C7F}

actions_AsynchronousMultipleVolumeChange

Type: **Package**
Status: Proposed. Version 1.0. Phase 1.0.
Package: Actions
Detail: Created on 29.11.2012. Last modified on 29.11.2012
GUID: {CEE7CADD-53A7-48ed-A88C-A7D58B68E7E7}

actions_AsynchronousMultipleVolumeChange - (Interaction diagram)

Created By: q232968 on 29.11.2012
Last Modified: 29.11.2012
Version: 1.0. *Locked:* False
GUID: {43186345-EB25-4534-A2A5-67655D3755A0}

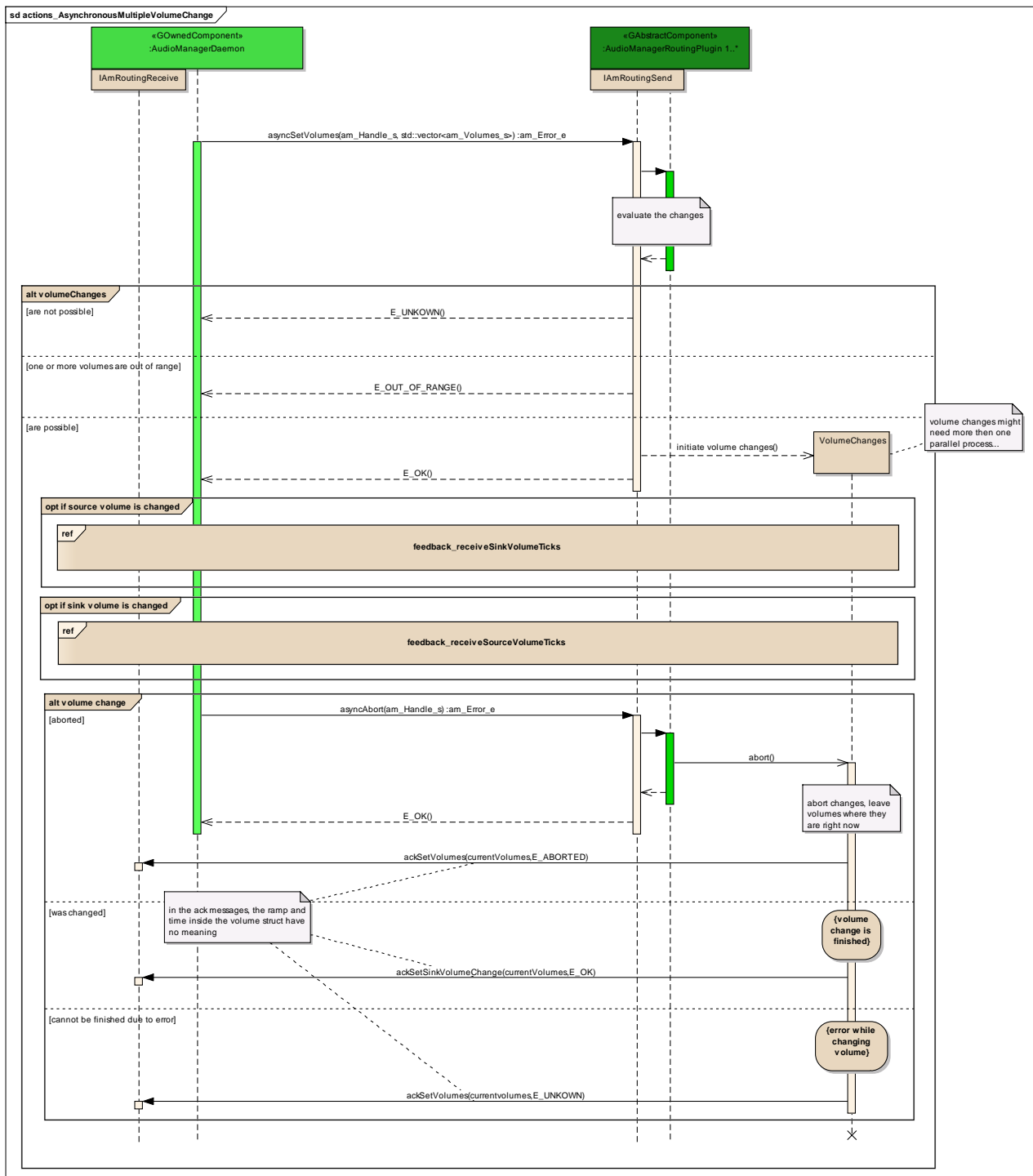

Figure: 21

VolumeChanges

Type:

Sequence

Status:

Proposed. Version 1.0. Phase 1.0.

Package: actions_AsynchronousMultipleVolumeChange *Keywords:*
Detail: Created on 29.11.2012. Last modified on 29.11.2012.
GUID: {B7EAF9C2-552E-4d40-9119-8B9B25A93E04}

Connections

Connector	Source	Target	Notes
<u>NoteLink</u>	Public <anonymous>	Public VolumeChanges	
<u>Sequence</u> initiate volume changes Source -> Destination	Public IAmRoutingSend	Public VolumeChanges	
<u>Sequence</u> abort Source -> Destination	Public <anonymous>	Public VolumeChanges	
<u>Sequence</u> ackSetVolumes(am_ Handle_s, std::vector<am_Volu mes_s>, am_Error_e) Source -> Destination	Public VolumeChanges	Public IAmRoutingReceiv e	
<u>Sequence</u> ackSetSinkVolumeCh ange(am_Handle_s, am_volume_t, am_Error_e) Source -> Destination	Public VolumeChanges	Public IAmRoutingReceiv e	
<u>Sequence</u> ackSetVolumes(am_ Handle_s, std::vector<am_Volu mes_s>, am_Error_e) Source -> Destination	Public VolumeChanges	Public IAmRoutingReceiv e	

feedback_receiveSinkVolumeTicks

Type: InteractionOccurrence
Status: Proposed. Version 1.0. Phase 1.0.

Package: actions_AsynchronousMultipleVolumeChange *Keywords:*
Detail: Created on 29.11.2012. Last modified on 29.11.2012.
GUID: {5C42C322-69B7-4ffa-8251-8ACDAB798567}

feedback_receiveSourceVolumeTicks

Type: **InteractionOccurrence**
Status: Proposed. Version 1.0. Phase 1.0.
Package: actions_AsynchronousMultipleVolumeChange *Keywords:*
Detail: Created on 29.11.2012. Last modified on 29.11.2012.
GUID: {8D2E93AC-955D-44fa-88AD-D95154B3E713}

if sink volume is changed

Type: **InteractionFragment**
Status: Proposed. Version 1.0. Phase 1.0.
Package: actions_AsynchronousMultipleVolumeChange *Keywords:*
Detail: Created on 29.11.2012. Last modified on 29.11.2012.
GUID: {E72BBAC8-BE25-4a7d-A036-7FC140ED71FC}

if source volume is changed

Type: **InteractionFragment**
Status: Proposed. Version 1.0. Phase 1.0.
Package: actions_AsynchronousMultipleVolumeChange *Keywords:*
Detail: Created on 29.11.2012. Last modified on 29.11.2012.
GUID: {78981C5A-ED31-4c67-B085-3590E536EDBC}

volume change

Type: **InteractionFragment**
Status: Proposed. Version 1.0. Phase 1.0.
Package: actions_AsynchronousMultipleVolumeChange *Keywords:*
Detail: Created on 29.11.2012. Last modified on 29.11.2012.
GUID: {414DEEF3-33BE-47a3-8A4C-A2528C1C500A}

volumeChanges

Type: **InteractionFragment**
Status: Proposed. Version 1.0. Phase 1.0.
Package: actions_AsynchronousMultipleVolumeChange *Keywords:*
Detail: Created on 29.11.2012. Last modified on 29.11.2012.
GUID: {65F405B8-CB95-42ae-86B4-9C1D520E9DAD}

actions_AsynchronousConnect

Type: **Package**
Status: Reworked. Version 1.0. Phase 1.0.
Package: Actions
Detail: Created on 23.08.2011. Last modified on 11.10.2011
GUID: {E42577B0-0D3E-4ed2-BD19-B999ADB77D6D}

This shows how a basic connect is done.

actions_AsynchronousConnect - (Interaction diagram)

Created By: christian on 23.08.2011
Last Modified: 20.10.2011
Version: 1.0. *Locked:* False
GUID: {5078CDC1-2236-45ca-A7A0-89A0BAF22541}

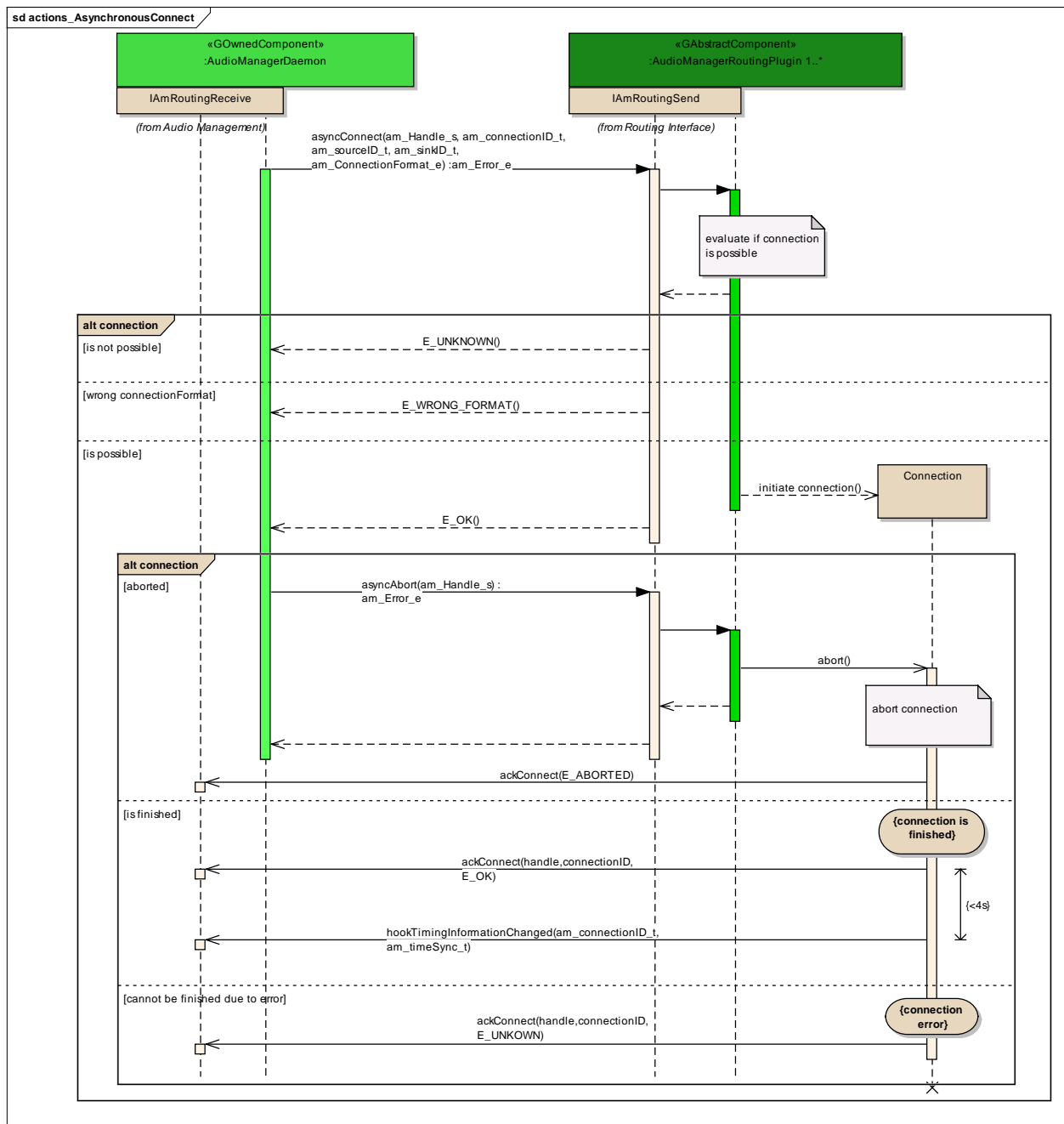

Figure: 22

Connection

Type:

Sequence

Status: Proposed. Version 1.0. Phase 1.0.

Package: actions_AsyncronousConnect *Keywords:*

Detail: Created on 23.08.2011. Last modified on 23.08.2011.

GUID: {D61EC55F-06D7-4a77-97EF-8BB2DB3F93D0}

Connections

Connector	Source	Target	Notes
Sequence initiate connection Source -> Destination	Public <anonymous>	Public Connection	
Sequence abort Source -> Destination	Public <anonymous>	Public Connection	
Sequence ackConnect(am_Handle_s, am_connectionID_t, am_Error_e) Source -> Destination	Public Connection	Public IAmRoutingReceive	
Sequence ackConnect(am_Handle_s, am_connectionID_t, am_Error_e) Source -> Destination	Public Connection	Public IAmRoutingReceive	
Sequence hookTimingInformationChanged(am_connectionID_t, am_timeSync_t) Source -> Destination	Public Connection	Public IAmRoutingReceive	
Sequence ackConnect(am_Handle_s, am_connectionID_t, am_Error_e) Source -> Destination	Public Connection	Public IAmRoutingReceive	

connection

Type:

InteractionFragment

Status: Proposed. Version 1.0. Phase 1.0.
Package: actions_AynchronousConnect *Keywords:*
Detail: Created on 23.08.2011. Last modified on 23.08.2011.
GUID: {1FD6A82A-B9BD-41d4-8302-C1D34549B92E}

connection

Type: **InteractionFragment**
Status: Proposed. Version 1.0. Phase 1.0.
Package: actions_AynchronousConnect *Keywords:*
Detail: Created on 23.08.2011. Last modified on 23.08.2011.
GUID: {1C4140EF-4156-4d43-B9F0-FFB19B53A3A3}

9.3 Registration_&_Startup

Type: **Package**
Status: Proposed. Version 1.0. Phase 1.0.
Package: Routing Interface
Detail: Created on 09.09.2011. Last modified on 09.09.2011
GUID: {586BC938-53CA-42dd-9678-EC4DD79F95A1}

setup_RoutingInterfaceReady

Type: **Package**
Status: Proposed. Version 1.0. Phase 1.0.
Package: Registration_&_Startup
Detail: Created on 12.10.2011. Last modified on 12.10.2011
GUID: {874C18D1-3D8A-4996-9642-06B0CFC3753E}

setup_RoutingInterfaceReady - (Interaction diagram)

Created By: christian on 12.10.2011
Last Modified: 12.10.2011

Version: 1.0. *Locked*: False
 GUID: {136091CE-3582-423b-AE8D-7D41D3367C2E}

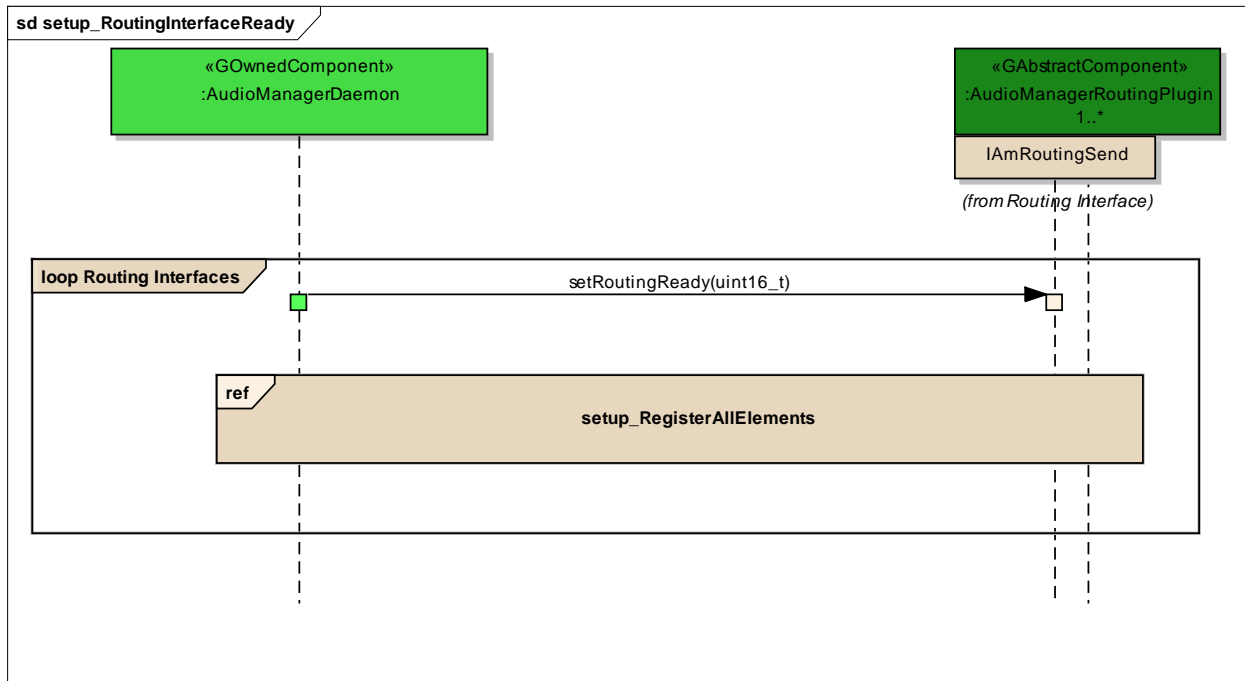

Figure: 23

Routing Interfaces

Type: InteractionFragment
 Status: Proposed. Version 1.0. Phase 1.0.
 Package: setup_RoutingInterfaceReady *Keywords*:
 Detail: Created on 12.10.2011. Last modified on 12.10.2011.
 GUID: {7C1ABDF1-C6B1-4b83-B91F-B435510EB3F9}

setup_RegisterAllElements

Type: InteractionOccurrence
 Status: Proposed. Version 1.0. Phase 1.0.
 Package: setup_RoutingInterfaceReady *Keywords*:
 Detail: Created on 12.10.2011. Last modified on 12.10.2011.
 GUID: {216EA9E7-8AB8-450a-BC3C-FFCFB53DD21B}

setup_DomainRegistration

Type: **Package**
 Status: Reworked. Version 1.0. Phase 1.0.
 Package: Registration_&_Startup
 Detail: Created on 19.08.2011. Last modified on 11.10.2011
 GUID: {51126B35-5A6C-4de6-AE01-BA66C5B264DE}

setup_DomainRegistration - (Interaction diagram)

Created By: christian on 19.08.2011
 Last Modified: 12.10.2011
 Version: 1.0. *Locked:* False
 GUID: {2D375EB3-3A69-4c23-A2FF-C0207895F05E}

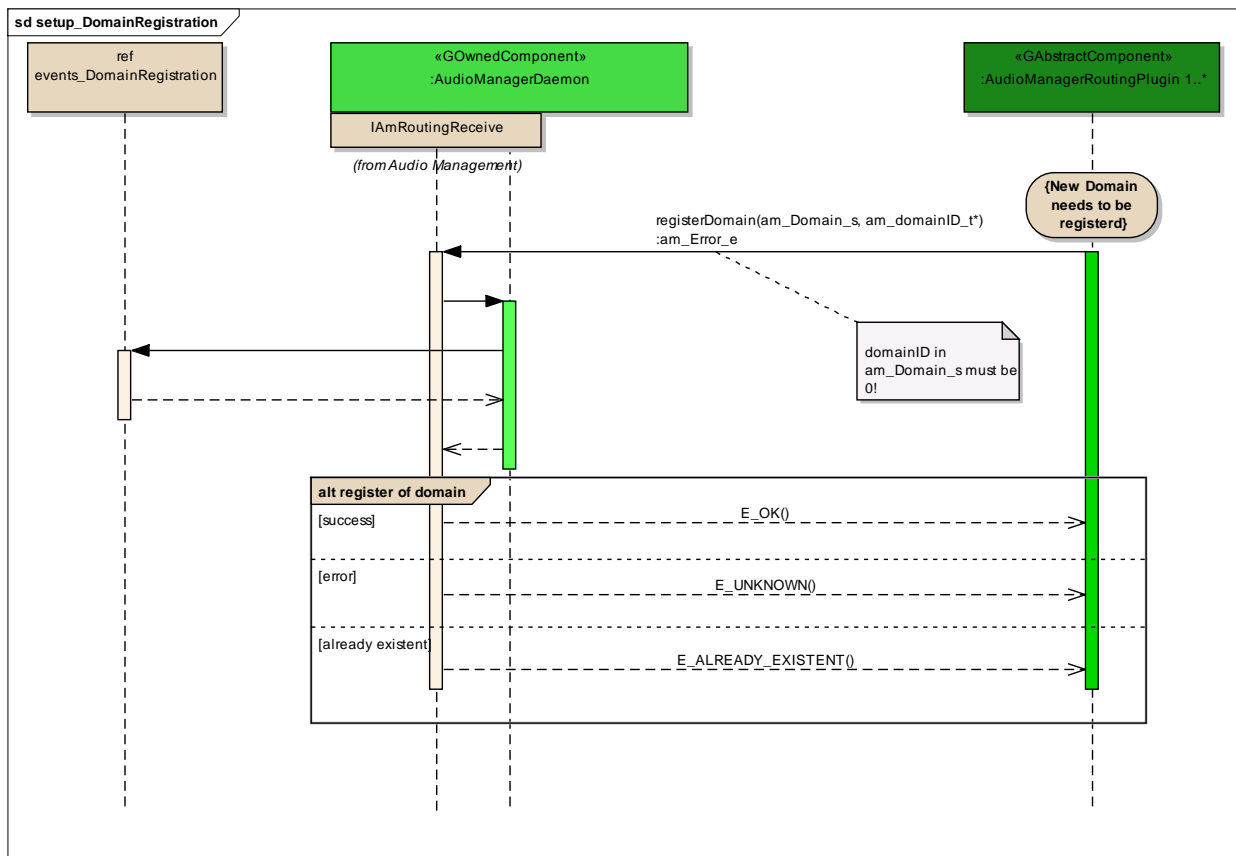

Figure: 24

events_DomainRegistration

Type: **InteractionOccurrence**
Status: Proposed. Version 1.0. Phase 1.0.
Package: setup_DomainRegistration *Keywords:*
Detail: Created on 19.08.2011. Last modified on 11.10.2011.
GUID: {548A6CFB-3164-4783-B032-7E30EE430073}

Connections

Connector	Source	Target	Notes
<u>Sequence</u> Source -> Destination	Public <anonymous>	Public events_DomainReg istration	
<u>Sequence</u> Source -> Destination	Public events_DomainReg istration	Public <anonymous>	

register of domain

Type: **InteractionFragment**
Status: Proposed. Version 1.0. Phase 1.0.
Package: setup_DomainRegistration *Keywords:*
Detail: Created on 10.10.2011. Last modified on 10.10.2011.
GUID: {B7D8E277-B471-4a25-89F5-AC237DBDFFAF}

setup_SinkRegistration

Type: **Package**
Status: Reworked. Version 1.0. Phase 1.0.
Package: Registration_&_Startup
Detail: Created on 16.08.2011. Last modified on 11.10.2011
GUID: {D3FE8D71-2C96-4c9e-9DA0-A6743A896886}

setup_SinkRegistration - (Interaction diagram)

Created By: christian on 16.08.2011
 Last Modified: 11.10.2011
 Version: 1.0. *Locked:* False
 GUID: {0154F8BD-0534-447c-9BEA-4FF27AF91DC6}

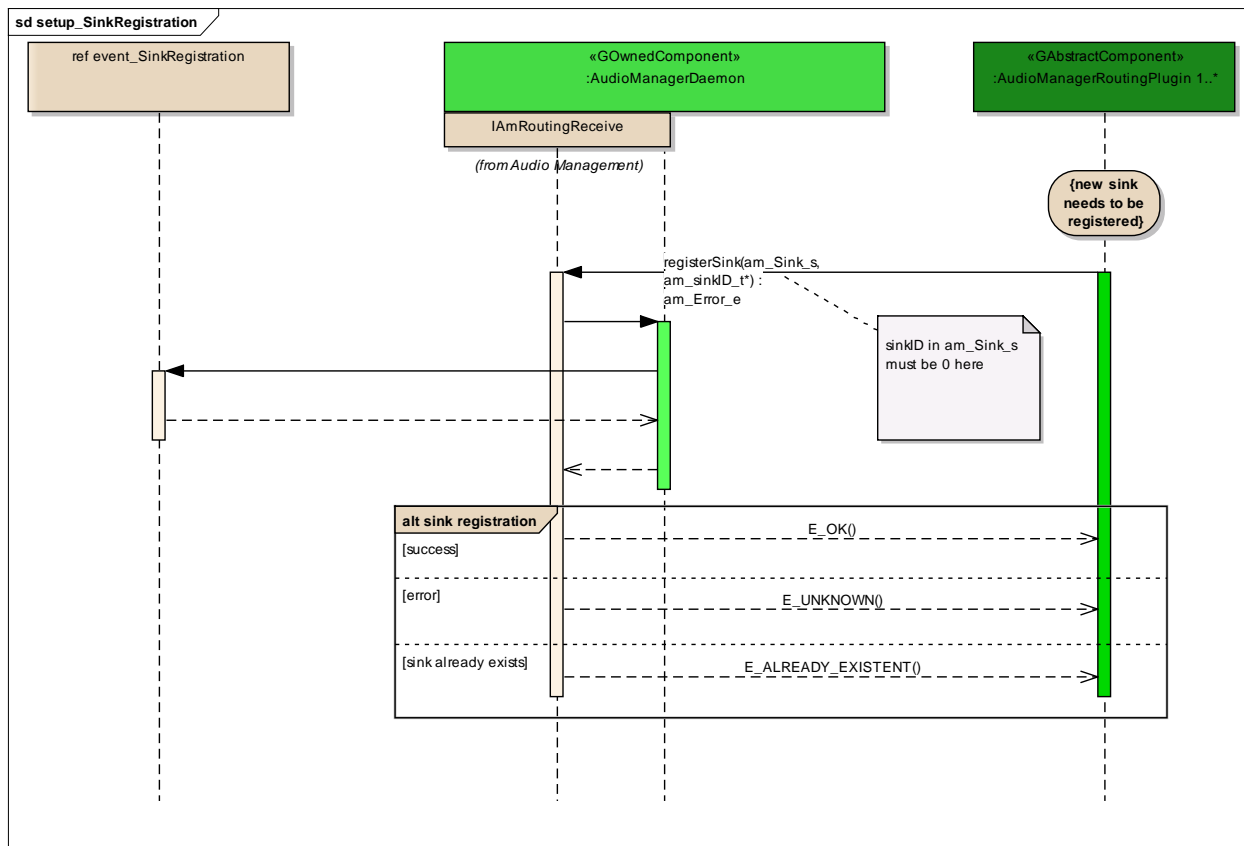

Figure: 25

event_SinkRegistration

Type: InteractionOccurrence
 Status: Proposed. Version 1.0. Phase 1.0.
 Package: setup_SinkRegistration *Keywords:*
 Detail: Created on 22.08.2011. Last modified on 11.10.2011.
 GUID: {7CBBA4FA-C1A4-4513-853A-5A6699A5ACE5}

Connections

Connector	Source	Target	Notes
<u>Sequence</u>	Public	Public	

Connector	Source	Target	Notes
Source -> Destination	<anonymous>	event_SinkRegistration	
<u>Sequence</u> Source -> Destination	Public event_SinkRegistration	Public <anonymous>	

sink registration

Type: **InteractionFragment**
Status: Proposed. Version 1.0. Phase 1.0.
Package: setup_SinkRegistration *Keywords:*
Detail: Created on 11.10.2011. Last modified on 11.10.2011.
GUID: {6627E680-A89A-4b9a-BDDF-7033BAE90CF5}

setup_SourceRegistration

Type: **Package**
Status: Reworked. Version 1.0. Phase 1.0.
Package: Registration_&_Startup
Detail: Created on 16.08.2011. Last modified on 12.10.2011
GUID: {D6E750BE-5319-4fe8-9537-A7232A271897}

setup_SourceRegistration - (*Interaction diagram*)

Created By: christian on 16.08.2011
Last Modified: 11.10.2011
Version: 1.0. *Locked:* False
GUID: {A7D19339-EB38-4bc7-AD68-7709C5C4D075}

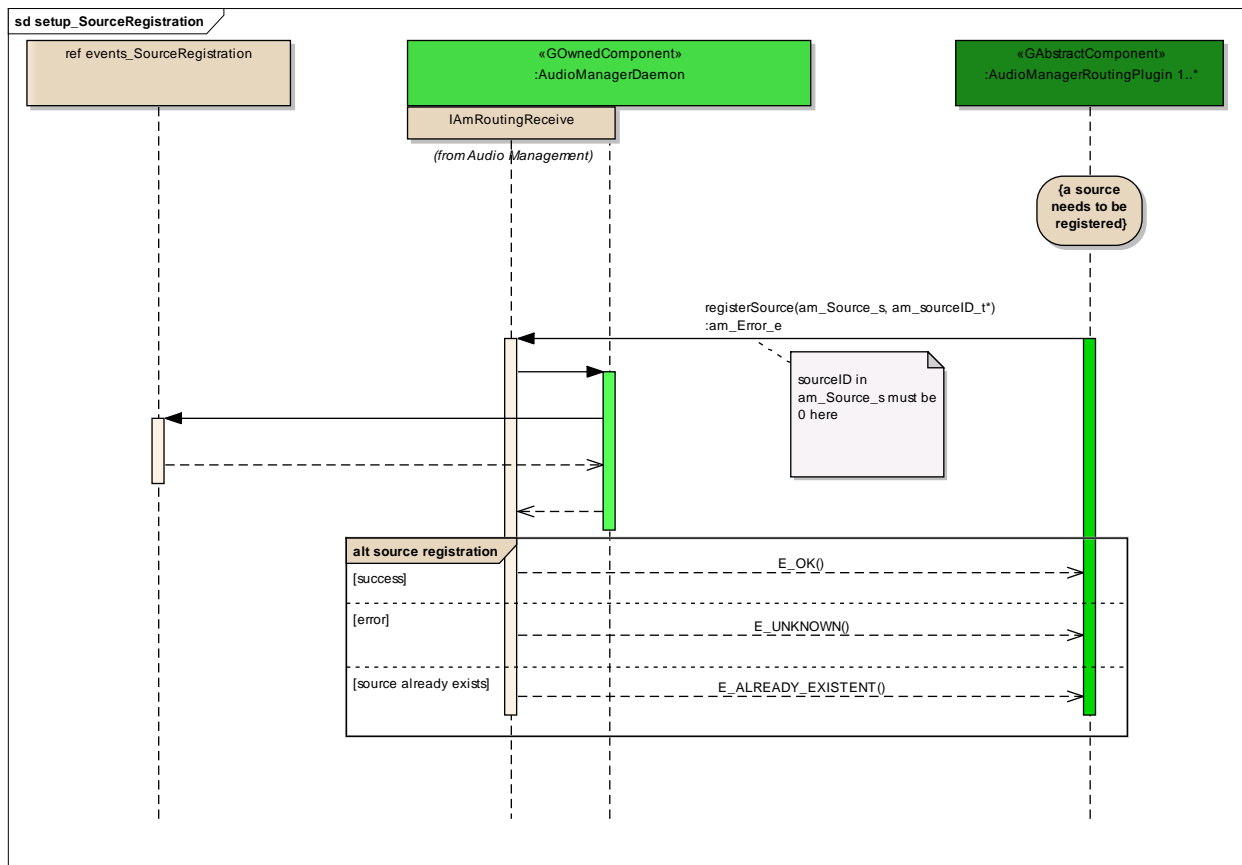

Figure: 26

events_SourceRegistration

Type: InteractionOccurrence
Status: Proposed. Version 1.0. Phase 1.0.
Package: setup_SourceRegistration *Keywords:*
Detail: Created on 22.08.2011. Last modified on 11.10.2011.
GUID: {E7793BB9-80EC-4488-8010-4B42D09D124C}

Connections

Connector	Source	Target	Notes
<u>Sequence</u> Source -> Destination	Public <anonymous>	Public events_SourceRegis tration	
<u>Sequence</u> Source -> Destination	Public events_SourceRegis	Public <anonymous>	

Connector	Source	Target	Notes
	tration		

source registration

Type: **InteractionFragment**
Status: Proposed. Version 1.0. Phase 1.0.
Package: setup_SourceRegistration *Keywords:*
Detail: Created on 11.10.2011. Last modified on 11.10.2011.
GUID: {4A1A1A91-B45C-4560-8BD5-48EC49752402}

setup_GatewayRegistration

Type: **Package**
Status: Reworked. Version 1.0. Phase 1.0.
Package: Registration_&_Startup
Detail: Created on 22.08.2011. Last modified on 11.10.2011
GUID: {BD8E6683-2A9C-4c22-870F-3D0061C2D3C0}

setup_GatewayRegistration - (Interaction diagram)

Created By: christian on 22.08.2011
Last Modified: 17.10.2011
Version: 1.0. *Locked:* False
GUID: {E239BDA1-FAEE-4205-86CE-13D2E89A20AE}

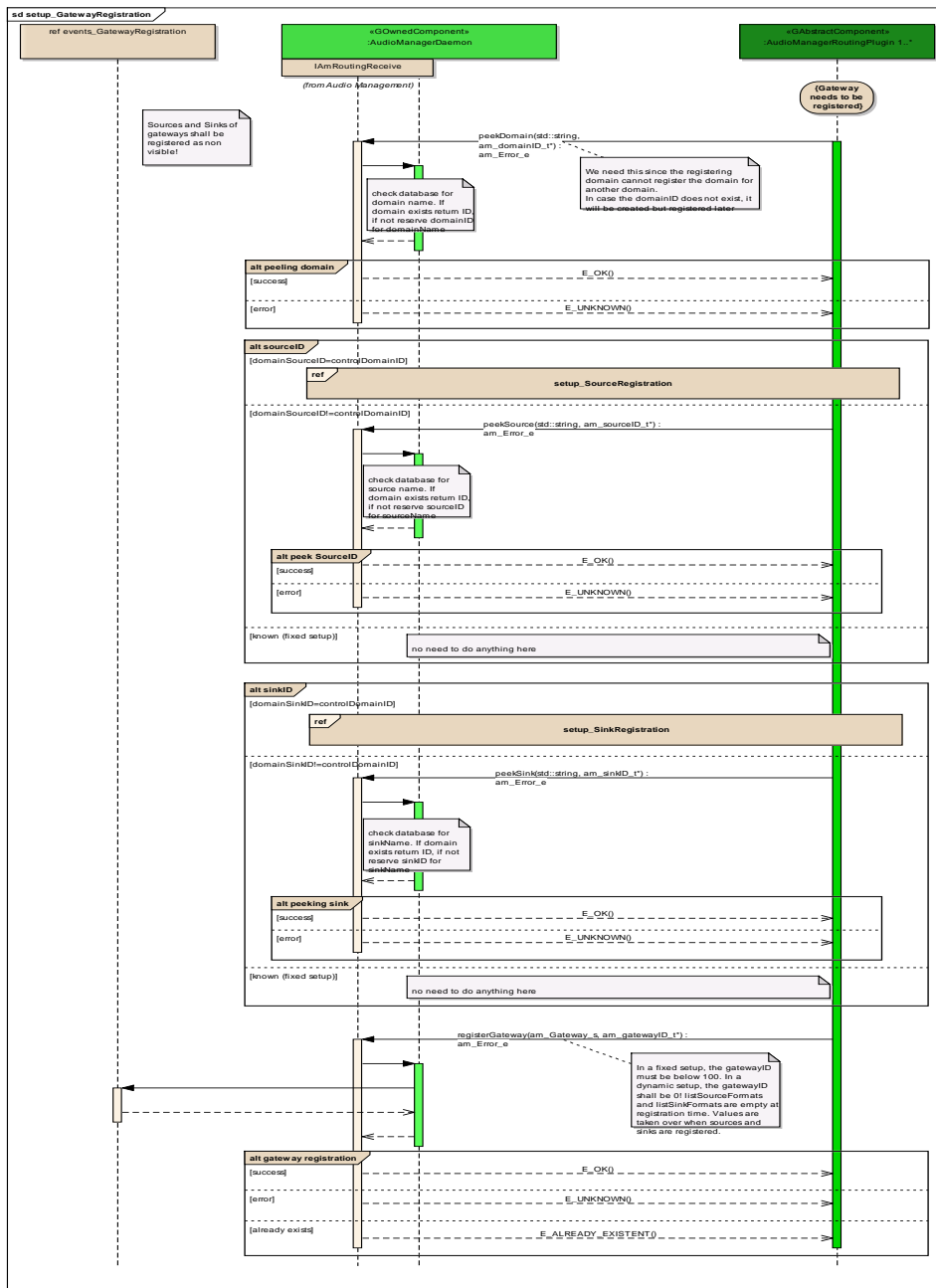

Figure: 27

events_GatewayRegistration

Type:

InteractionOccurrence

Status: Proposed. Version 1.0. Phase 1.0.

Package: setup_GatewayRegistration *Keywords:*

Detail: Created on 11.10.2011. Last modified on 11.10.2011.

GUID: {0D9C2658-8528-42f6-A7B6-11FFFA0537E8}

Connections

Connector	Source	Target	Notes
<u>Sequence</u> Source -> Destination	Public <anonymous>	Public events_GatewayRegistration	
<u>Sequence</u> Source -> Destination	Public events_GatewayRegistration	Public <anonymous>	

gateway registration

Type: InteractionFragment
Status: Proposed. Version 1.0. Phase 1.0.
Package: setup_GatewayRegistration *Keywords:*
Detail: Created on 11.10.2011. Last modified on 11.10.2011.
GUID: {4D6F9ECA-815D-4838-A4A9-1C5E8EB8E529}

peek SourceID

Type: InteractionFragment
Status: Proposed. Version 1.0. Phase 1.0.
Package: setup_GatewayRegistration *Keywords:*
Detail: Created on 11.10.2011. Last modified on 11.10.2011.
GUID: {7547E7DF-A335-43e7-B7E6-061E9C35532F}

peeking sink

Type: InteractionFragment
Status: Proposed. Version 1.0. Phase 1.0.
Package: setup_GatewayRegistration *Keywords:*
Detail: Created on 11.10.2011. Last modified on 11.10.2011.

GUID: {E802C848-54A4-46c4-92E8-2EDD726BE21F}

peeling domain

Type: **InteractionFragment**
Status: Proposed. Version 1.0. Phase 1.0.
Package: setup_GatewayRegistration *Keywords:*
Detail: Created on 11.10.2011. Last modified on 11.10.2011.
GUID: {1AC349BB-CDC3-435f-A9C9-0456A0307517}

setup_SinkRegistration

Type: **InteractionOccurrence**
Status: Proposed. Version 1.0. Phase 1.0.
Package: setup_GatewayRegistration *Keywords:*
Detail: Created on 11.10.2011. Last modified on 11.10.2011.
GUID: {65B11D09-C285-4128-9118-1969924FE66E}

setup_SourceRegistration

Type: **InteractionOccurrence**
Status: Proposed. Version 1.0. Phase 1.0.
Package: setup_GatewayRegistration *Keywords:*
Detail: Created on 22.08.2011. Last modified on 11.10.2011.
GUID: {E948E232-1172-4649-9BA8-C43B63AB11BE}

sinkID

Type: **InteractionFragment**

Status: Proposed. Version 1.0. Phase 1.0.
Package: setup_GatewayRegistration *Keywords:*
Detail: Created on 11.10.2011. Last modified on 11.10.2011.
GUID: {0CA54F7A-1AEC-4e79-9C33-D6F6A20B856F}

sourceID

Type: **InteractionFragment**
Status: Proposed. Version 1.0. Phase 1.0.
Package: setup_GatewayRegistration *Keywords:*
Detail: Created on 11.10.2011. Last modified on 11.10.2011.
GUID: {9AC29E17-1F34-4d07-A2DF-C22D7A922A79}

setup_CrossfaderRegistration

Type: **Package**
Status: Proposed. Version 1.0. Phase 1.0.
Package: Registration_&_Startup
Detail: Created on 12.10.2011. Last modified on 12.10.2011
GUID: {053A9762-8B04-49fd-B7F2-DFB89A72EFDB}

setup_CrossfaderRegistration - (Interaction diagram)

Created By: christian on 12.10.2011
Last Modified: 12.10.2011
Version: 1.0. *Locked:* False
GUID: {4B3931AF-6D14-44b5-A7EA-D9D4C86B4C4D}

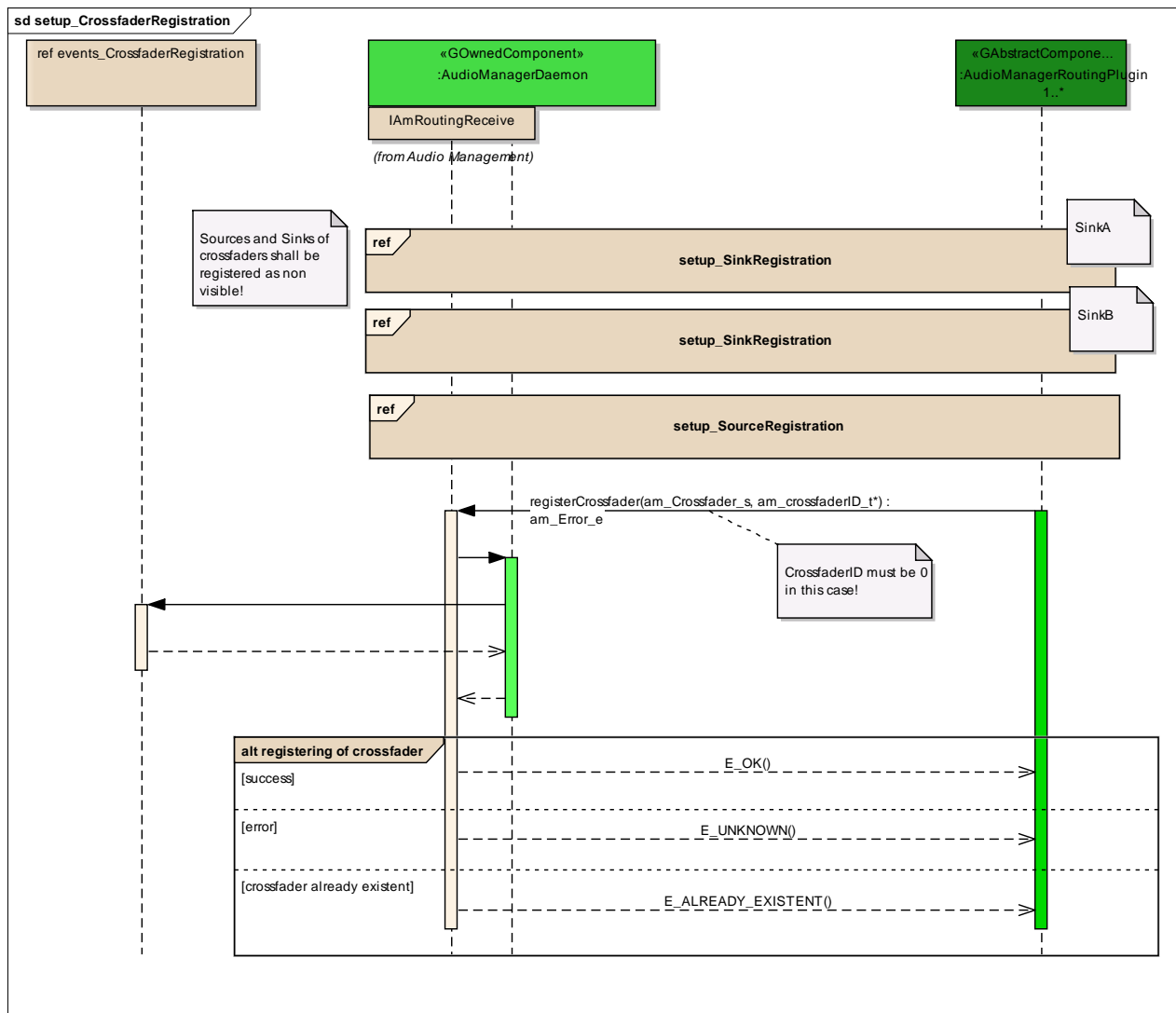

Figure: 28

events_CrossfaderRegistration

Type: **InteractionOccurrence**
 Status: Proposed. Version 1.0. Phase 1.0.
 Package: setup_CrossfaderRegistration *Keywords:*
 Detail: Created on 12.10.2011. Last modified on 12.10.2011.
 GUID: {1AE8AA6A-13A1-469e-8A60-BEA4FD9DD5BE}

Connections

Connector	Source	Target	Notes
-----------	--------	--------	-------

Connector	Source	Target	Notes
<u>Sequence</u> Source -> Destination	Public <anonymous>	Public events_CrossfaderR egistration	
<u>Sequence</u> Source -> Destination	Public events_CrossfaderR egistration	Public <anonymous>	

registering of crossfader

Type: **InteractionFragment**
Status: Proposed. Version 1.0. Phase 1.0.
Package: setup_CrossfaderRegistration *Keywords:*
Detail: Created on 12.10.2011. Last modified on 12.10.2011.
GUID: {57C5FEC1-0695-44ce-A653-D963DB9B875B}

setup_SinkRegistration

Type: **InteractionOccurrence**
Status: Proposed. Version 1.0. Phase 1.0.
Package: setup_CrossfaderRegistration *Keywords:*
Detail: Created on 12.10.2011. Last modified on 12.10.2011.
GUID: {CB1AC725-AA47-4685-816B-3D84BB7BB9EE}

setup_SinkRegistration

Type: **InteractionOccurrence**
Status: Proposed. Version 1.0. Phase 1.0.
Package: setup_CrossfaderRegistration *Keywords:*
Detail: Created on 12.10.2011. Last modified on 12.10.2011.
GUID: {7E7FB1C7-B0E5-4ab1-893D-431E6C31F0AF}

setup_SourceRegistration

Type: **InteractionOccurrence**
Status: Proposed. Version 1.0. Phase 1.0.
Package: setup_CrossfaderRegistration *Keywords:*
Detail: Created on 12.10.2011. Last modified on 12.10.2011.
GUID: {15FC4145-FDAC-43cb-A877-534DDA92ADC2}

setup_SinkDeregistration

Type: **Package**
Status: Reworked. Version 1.0. Phase 1.0.
Package: Registration_&_Startup
Detail: Created on 14.09.2011. Last modified on 12.10.2011
GUID: {B4A95A4A-897B-4dc8-BC72-E007D1CE1726}

setup_SinkDeregistration - (Interaction diagram)

Created By: christian on 14.09.2011
Last Modified: 11.10.2011
Version: 1.0. *Locked:* False
GUID: {42532F75-3310-47fb-91AF-A819CEC4246D}

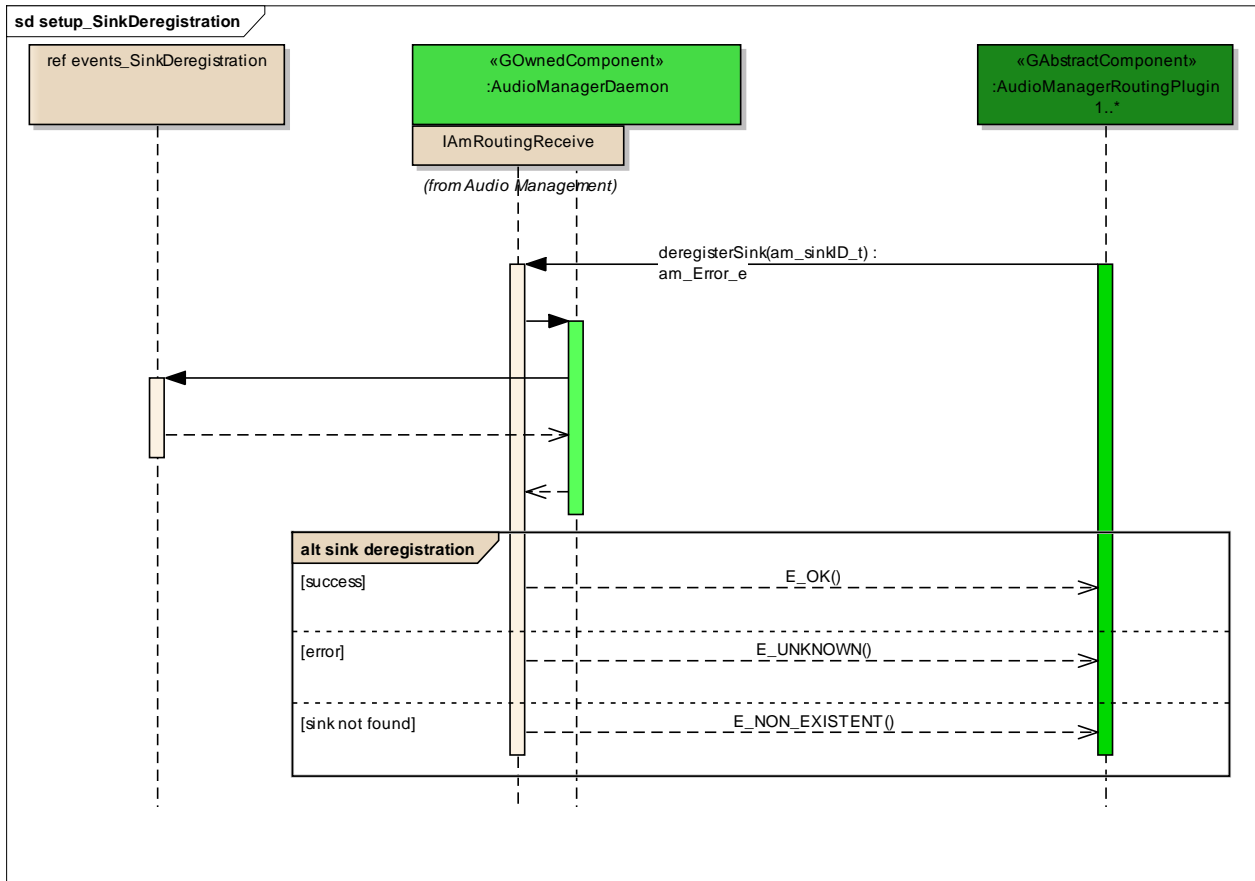

Figure: 29

events_SinkDeregistration

Type: **InteractionOccurrence**
 Status: Proposed. Version 1.0. Phase 1.0.
 Package: setup_SinkDeregistration *Keywords:*
 Detail: Created on 14.09.2011. Last modified on 11.10.2011.
 GUID: {802398C0-6B77-4cc4-A156-50AB5D7F539C}

Connections

Connector	Source	Target	Notes
<u>Sequence</u> Source -> Destination	Public <anonymous>	Public events_SinkDeregistration	
<u>Sequence</u>	Public	Public	

Connector	Source	Target	Notes
Source -> Destination	events_SinkDeregistration	<anonymous>	

sink deregistration

Type: **InteractionFragment**
Status: Proposed. Version 1.0. Phase 1.0.
Package: setup_SinkDeregistration *Keywords:*
Detail: Created on 11.10.2011. Last modified on 11.10.2011.
GUID: {5DE8ED12-5E3A-4d76-8BCE-39BBB8A494F4}

setup_SourceDeregistration

Type: **Package**
Status: Reworked. Version 1.0. Phase 1.0.
Package: Registration_&_Startup
Detail: Created on 13.09.2011. Last modified on 11.10.2011
GUID: {0921AD1E-DECD-406c-B56E-9E8D0BAE49C1}

setup_SourceDeregistration - (*Interaction diagram*)

Created By: christian on 13.09.2011
Last Modified: 11.10.2011
Version: 1.0. *Locked:* False
GUID: {76846636-007D-4b73-BD36-3721EF905101}

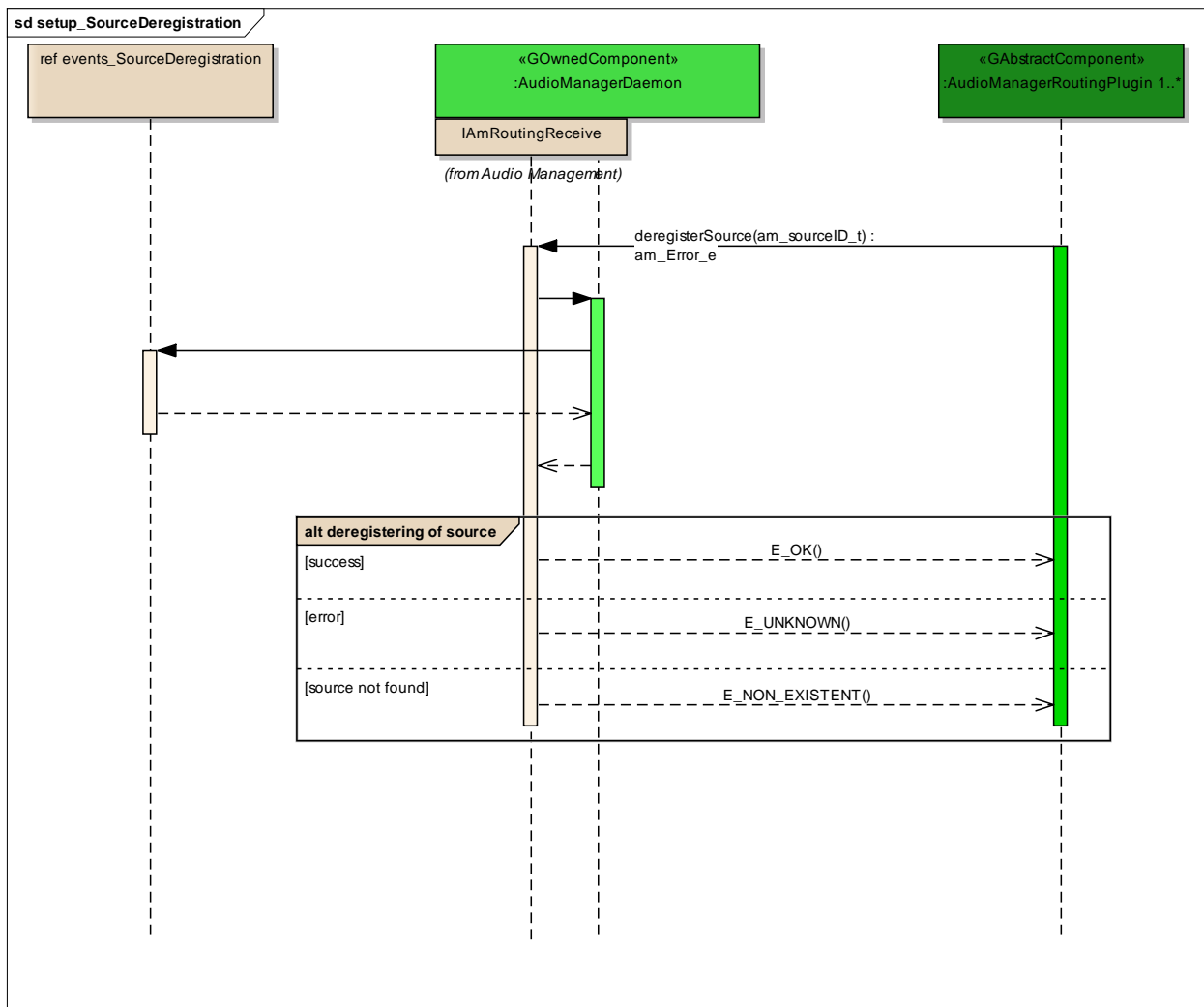

Figure: 30

deregistering of source

Type: **InteractionFragment**
 Status: Proposed. Version 1.0. Phase 1.0.
 Package: setup_SourceDeregistration *Keywords:*
 Detail: Created on 11.10.2011. Last modified on 11.10.2011.
 GUID: {015925B5-AAD2-4098-BAC3-45AE13CDD714}

events_SourceDeregistration

Type: **InteractionOccurrence**

Status: Proposed. Version 1.0. Phase 1.0.
Package: setup_SourceDeregistration *Keywords:*
Detail: Created on 13.09.2011. Last modified on 11.10.2011.
GUID: {1E6E066D-7B87-48aa-9385-B6071BC59981}

Connections

Connector	Source	Target	Notes
<u>Sequence</u> Source -> Destination	Public <anonymous>	Public events_SourceDere gistration	
<u>Sequence</u> Source -> Destination	Public events_SourceDere gistration	Public <anonymous>	

setup_DomainDeregistration

Type: Package
Status: Reworked. Version 1.0. Phase 1.0.
Package: Registration_&_Startup
Detail: Created on 13.09.2011. Last modified on 11.10.2011
GUID: {7C769566-8B21-47f1-BA8D-E30A5124FB98}

setup_DomainDeregistration - (Interaction diagram)

Created By: christian on 13.09.2011
Last Modified: 11.10.2011
Version: 1.0. *Locked:* False
GUID: {04A3FA77-76A1-43a2-8733-E51BE756E89B}

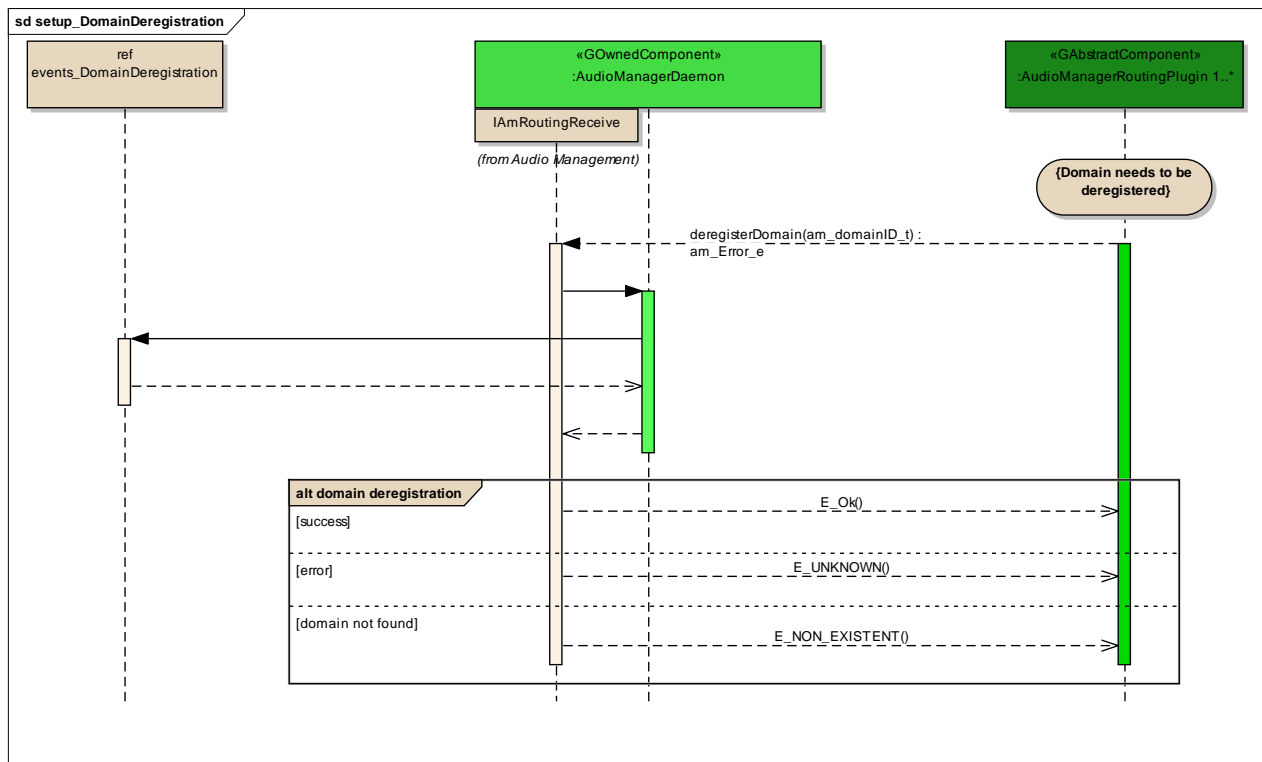

Figure: 31

domain deregistration

Type: InteractionFragment
 Status: Proposed. Version 1.0. Phase 1.0.
 Package: setup_DomainDeregistration *Keywords:*
 Detail: Created on 11.10.2011. Last modified on 11.10.2011.
 GUID: {21E2281B-BC5D-495d-9A38-24A4257228D2}

events_DomainDeregistration

Type: InteractionOccurrence
 Status: Proposed. Version 1.0. Phase 1.0.
 Package: setup_DomainDeregistration *Keywords:*
 Detail: Created on 13.09.2011. Last modified on 11.10.2011.
 GUID: {039F4D65-4D0C-4da4-B3CD-3C99A68BAD7D}

Connections

Connector	Source	Target	Notes
<u>Sequence</u> Source -> Destination	Public <anonymous>	Public events_DomainDer egistration	
<u>Sequence</u> Source -> Destination	Public events_DomainDer egistration	Public <anonymous>	

setup_GatewayDeregistration

Type: **Package**
Status: Reworked. Version 1.0. Phase 1.0.
Package: Registration_&_Startup
Detail: Created on 13.09.2011. Last modified on 11.10.2011
GUID: {938860D0-E5D2-4928-8D52-C46F9F7BEAB5}

setup_GatewayDeregistration - (Interaction diagram)

Created By: christian on 13.09.2011
Last Modified: 12.10.2011
Version: 1.0. *Locked:* False
GUID: {7B4E60BD-B3EA-4713-B932-4E0579D7616D}

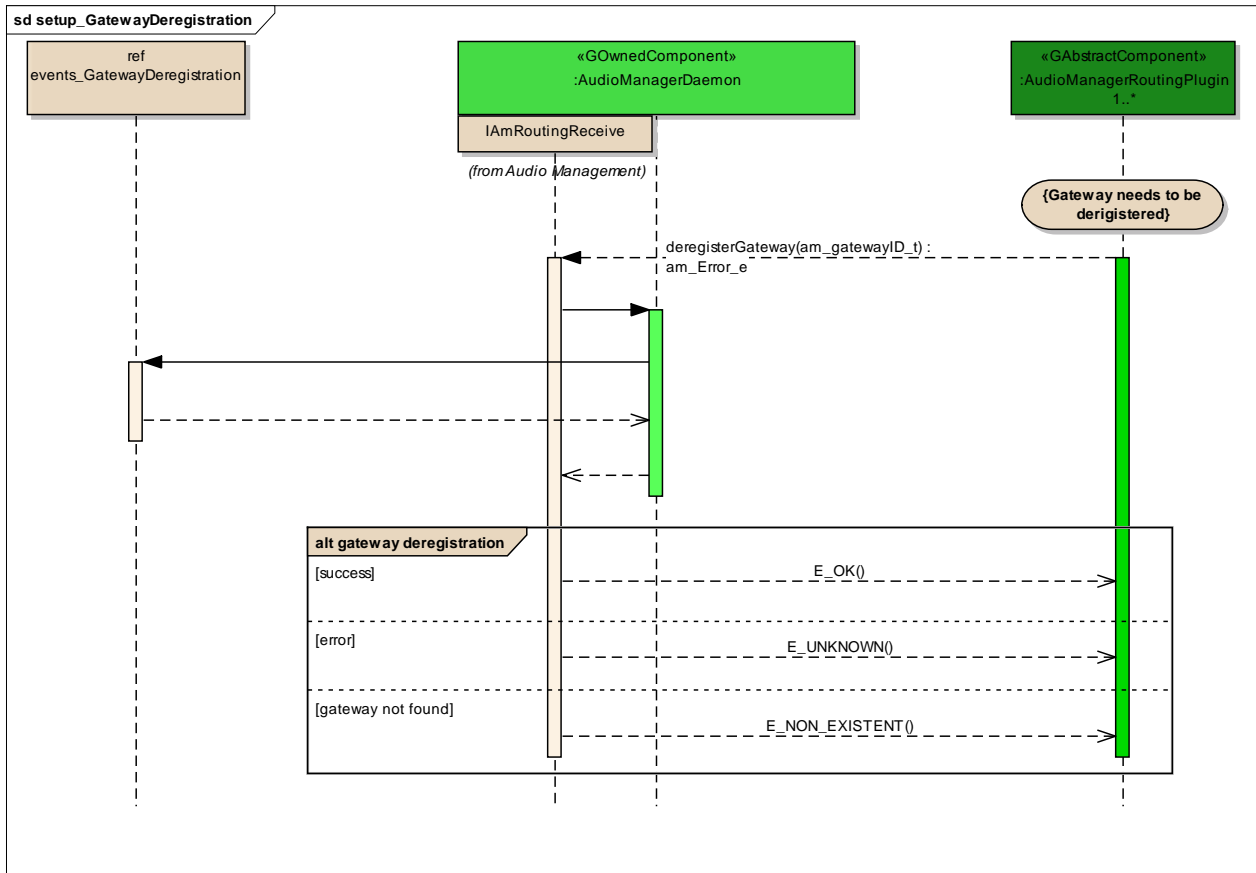

Figure: 32

events_GatewayDeregistration

Type: **InteractionOccurrence**
 Status: Proposed. Version 1.0. Phase 1.0.
 Package: setup_GatewayDeregistration *Keywords:*
 Detail: Created on 13.09.2011. Last modified on 11.10.2011.
 GUID: {9EFD6E6C-0E7B-406f-80CA-6DFF95837871}

Connections

Connector	Source	Target	Notes
<u>Sequence</u> Source -> Destination	Public <anonymous>	Public events_GatewayDeregistration	
<u>Sequence</u>	Public	Public	

Connector	Source	Target	Notes
Source -> Destination	events_GatewayDeregistration	<anonymous>	

gateway deregistration

Type: **InteractionFragment**
Status: Proposed. Version 1.0. Phase 1.0.
Package: setup_GatewayDeregistration *Keywords:*
Detail: Created on 11.10.2011. Last modified on 11.10.2011.
GUID: {DFE8CF8A-FF6A-4914-A81C-C7F90100C3F5}

setup_Crossfader_Deregistration

Type: **Package**
Status: Proposed. Version 1.0. Phase 1.0.
Package: Registration_&_Startup
Detail: Created on 12.10.2011. Last modified on 12.10.2011
GUID: {09B1E6D6-C329-4c57-9303-1E6C44325527}

setup_Crossfader_Deregistration - (Interaction diagram)

Created By: christian on 12.10.2011
Last Modified: 12.10.2011
Version: 1.0. *Locked:* False
GUID: {AF4C761A-5473-40bd-A0E9-F16E9683A9F3}

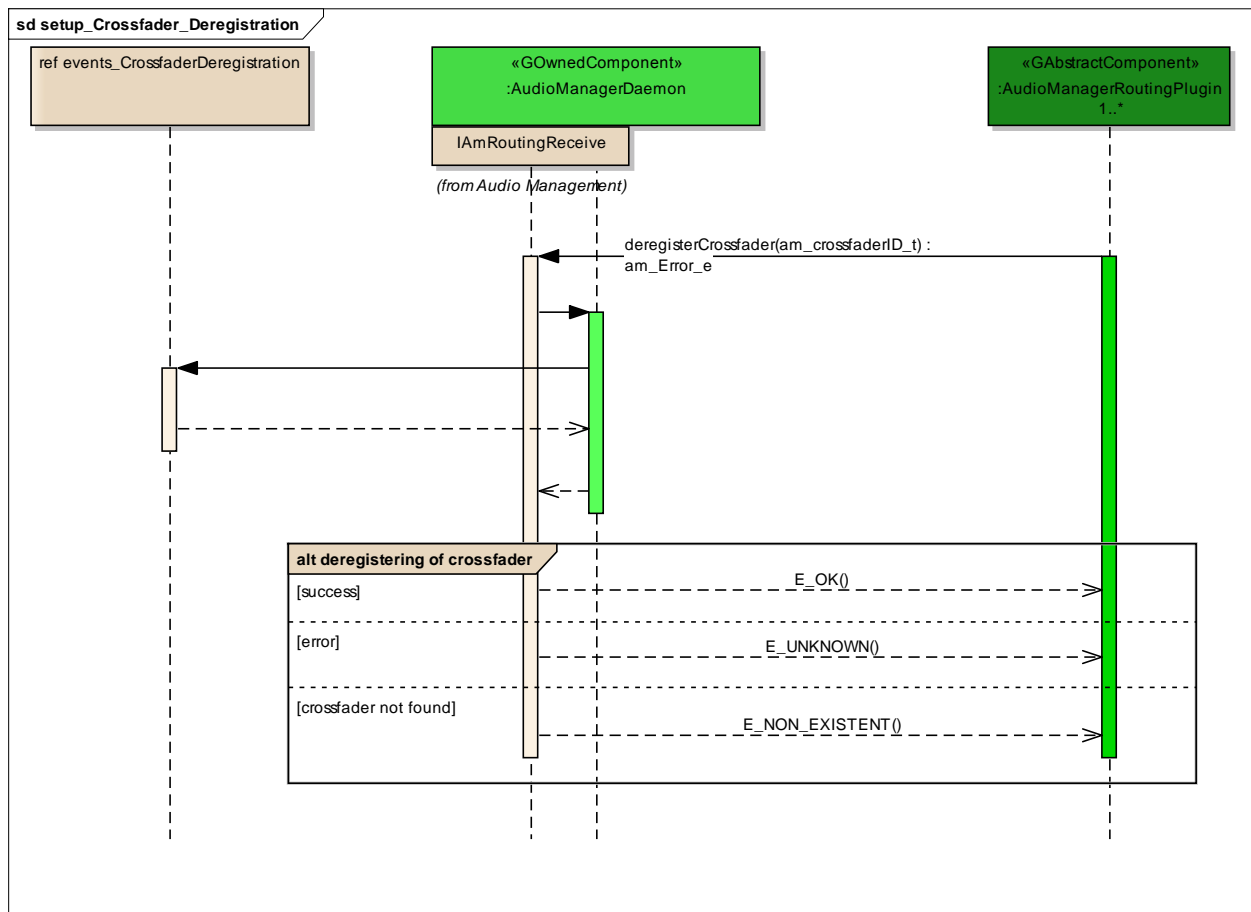

Figure: 33

deregistering of crossfader

Type: **InteractionFragment**
 Status: Proposed. Version 1.0. Phase 1.0.
 Package: setup_Crossfader_Deregistration *Keywords:*
 Detail: Created on 12.10.2011. Last modified on 12.10.2011.
 GUID: {4362610A-6FD6-4390-A9E8-442CE16A2B39}

events_CrossfaderDeregistration

Type: **InteractionOccurrence**
 Status: Proposed. Version 1.0. Phase 1.0.
 Package: setup_Crossfader_Deregistration *Keywords:*
 Detail: Created on 12.10.2011. Last modified on 12.10.2011.

GUID: {849AA62B-2070-435f-B5FD-031A399706B7}

Connections

Connector	Source	Target	Notes
<u>Sequence</u> Source -> Destination	Public <anonymous>	Public events_CrossfaderD eregistration	
<u>Sequence</u> Source -> Destination	Public events_CrossfaderD eregistration	Public <anonymous>	

setup_LoadPlugins

Type: Package
Status: Reworked. Version 1.0. Phase 1.0.
Package: Registration_&_Startup
Detail: Created on 23.08.2011. Last modified on 11.10.2011
GUID: {5D6BE2BB-0A84-4319-948B-4FE4F9F907D3}

setup_LoadPlugins - (Interaction diagram)

Created By: christian on 23.08.2011
Last Modified: 12.10.2011
Version: 1.0. *Locked*: False
GUID: {5D080FFE-A3FC-4fef-B55B-FB4BEB419563}

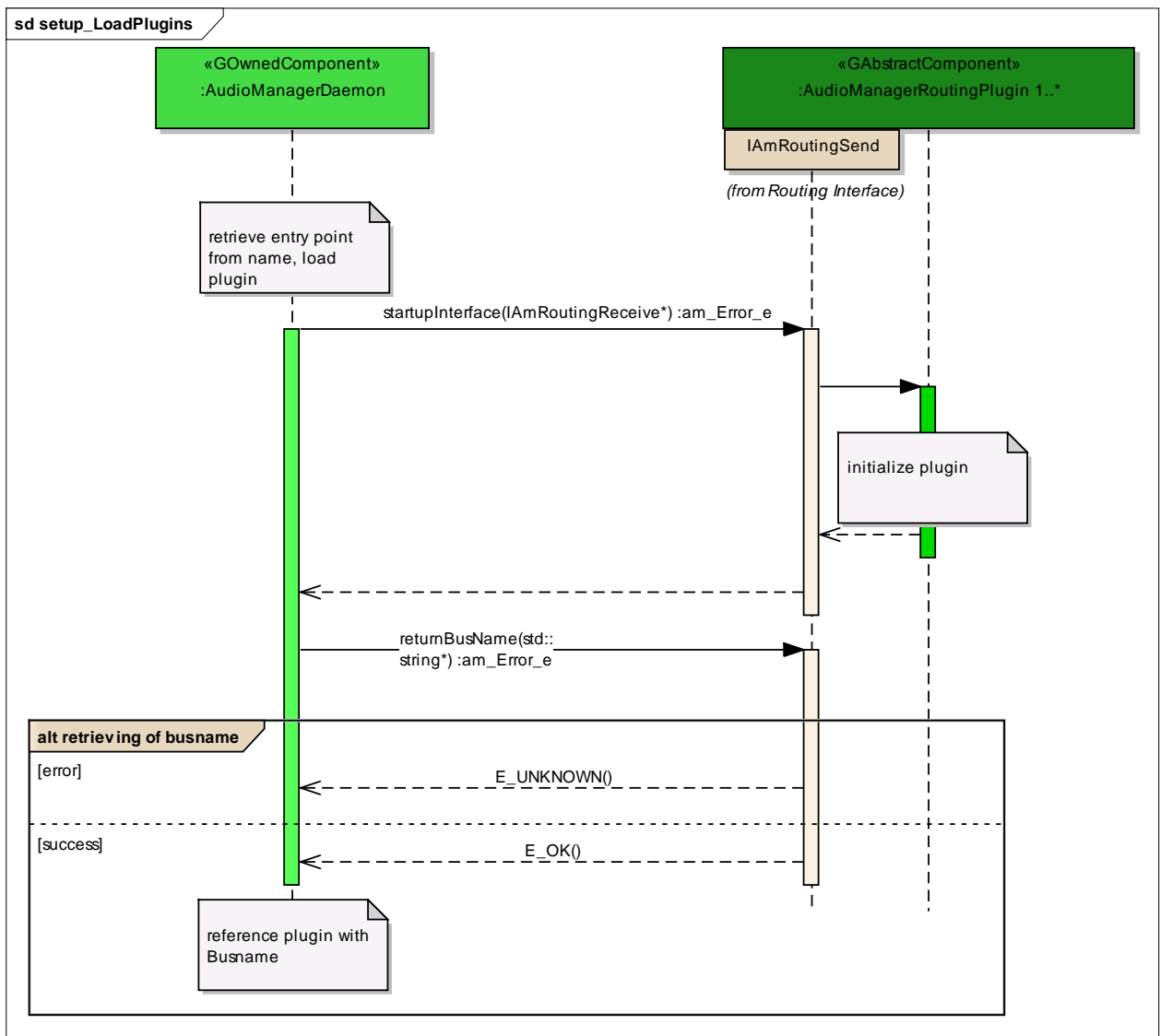

Figure: 34

retrieving of busname

Type:

InteractionFragment

Status:

Proposed. Version 1.0. Phase 1.0.

Package:

setup_LoadPlugins *Keywords:*

Detail:

Created on 11.10.2011. Last modified on 11.10.2011.

GUID:

{508E0140-73EB-4a26-9D42-C821B6CC4E28}

setup_RegisterAllElements

Type: **Package**
Status: Reworked. Version 1.0. Phase 1.0.
Package: Registration_&_Startup
Detail: Created on 23.08.2011. Last modified on 11.10.2011
GUID: {40E8D4FF-0063-49bd-A9CF-D7BA4C97BF3C}

setup_RegisterAllElements - (Interaction diagram)

Created By: christian on 23.08.2011
Last Modified: 14.02.2012
Version: 1.0. *Locked:* False
GUID: {076D5409-ECF1-4272-B619-2453773AE772}

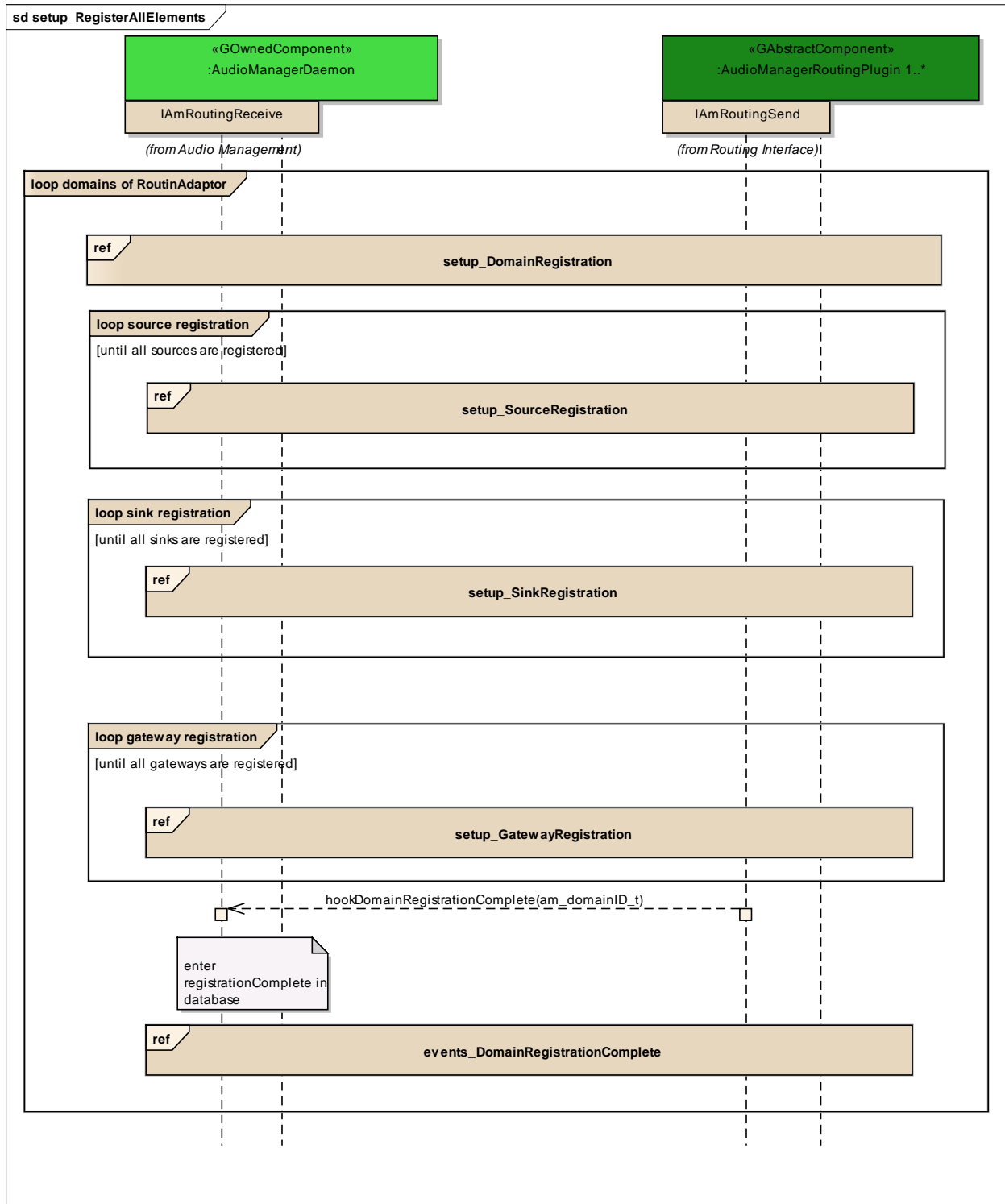

Figure: 35

domains of RoutinAdaptor

Type: **InteractionFragment**
Status: Proposed. Version 1.0. Phase 1.0.
Package: setup_RegisterAllElements *Keywords:*
Detail: Created on 12.10.2011. Last modified on 12.10.2011.
GUID: {5337587D-856E-43c9-A6BD-8096D1ABC50B}

events_DomainRegistrationComplete

Type: **InteractionOccurrence**
Status: Proposed. Version 1.0. Phase 1.0.
Package: setup_RegisterAllElements *Keywords:*
Detail: Created on 12.10.2011. Last modified on 12.10.2011.
GUID: {4B3B5AEF-4EDF-49e5-B8AC-EBF53327624B}

gateway registration

Type: **InteractionFragment**
Status: Proposed. Version 1.0. Phase 1.0.
Package: setup_RegisterAllElements *Keywords:*
Detail: Created on 23.08.2011. Last modified on 11.10.2011.
GUID: {EC7B06E5-BBD4-42be-B8B6-3656C5860E5D}

setup_DomainRegistration

Type: **InteractionOccurrence**
Status: Proposed. Version 1.0. Phase 1.0.
Package: setup_RegisterAllElements *Keywords:*
Detail: Created on 23.08.2011. Last modified on 11.10.2011.
GUID: {64FACD46-446E-421a-8B40-0AAF930FB5ED}

setup_GatewayRegistration

Type: **InteractionOccurrence**
Status: Proposed. Version 1.0. Phase 1.0.
Package: setup_RegisterAllElements *Keywords:*
Detail: Created on 23.08.2011. Last modified on 11.10.2011.
GUID: {8E8D8339-FAB4-4227-A695-26FC3A4E19B9}

setup_SinkRegistration

Type: **InteractionOccurrence**
Status: Proposed. Version 1.0. Phase 1.0.
Package: setup_RegisterAllElements *Keywords:*
Detail: Created on 23.08.2011. Last modified on 11.10.2011.
GUID: {A2742F69-75B3-4ce3-BE18-18EDDF1F5288}

setup_SourceRegistration

Type: **InteractionOccurrence**
Status: Proposed. Version 1.0. Phase 1.0.
Package: setup_RegisterAllElements *Keywords:*
Detail: Created on 23.08.2011. Last modified on 14.02.2012.
GUID: {AE31C658-E69E-499a-861E-060B26922353}

sink registration

Type: **InteractionFragment**
Status: Proposed. Version 1.0. Phase 1.0.
Package: setup_RegisterAllElements *Keywords:*
Detail: Created on 23.08.2011. Last modified on 23.08.2011.
GUID: {F093ED4B-09C1-4bef-823C-316E9C6113D3}

source registration

Type: InteractionFragment
Status: Proposed. Version 1.0. Phase 1.0.
Package: setup_RegisterAllElements *Keywords:*
Detail: Created on 23.08.2011. Last modified on 23.08.2011.
GUID: {7416017D-0818-4359-BE8F-A735D2AAA792}

setup_Startup

Type: Package
Status: Reworked. Version 1.0. Phase 1.0.
Package: Registration_&_Startup
Detail: Created on 16.08.2011. Last modified on 11.10.2011
GUID: {9452C519-00CE-47d5-9293-6B84B57C3FBA}

setup_Startup - (Interaction diagram)

Created By: christian on 23.08.2011
Last Modified: 07.03.2012
Version: 1.0. **Locked:** False
GUID: {04744B52-4E87-40c3-9F46-F40E15A58FF9}

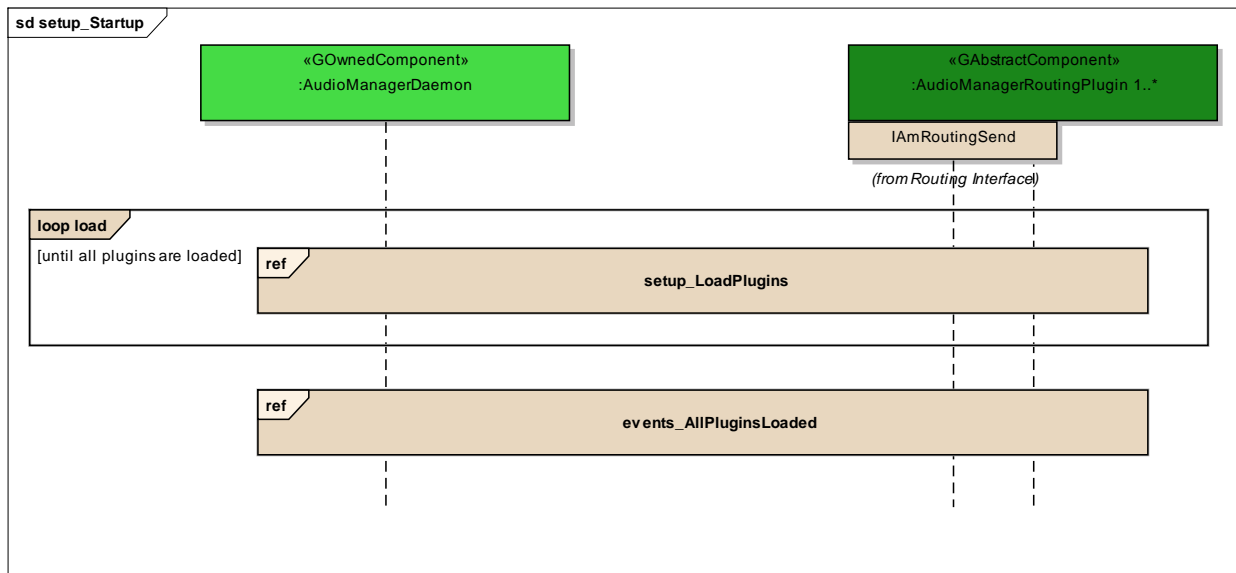

events_AllPluginsLoaded

Type: **InteractionOccurrence**
Status: Proposed. Version 1.0. Phase 1.0.
Package: setup_Startup *Keywords:*
Detail: Created on 12.10.2011. Last modified on 12.10.2011.
GUID: {1B3B3592-7F90-4e11-8D02-B8F56DE3417A}

load

Type: **InteractionFragment**
Status: Proposed. Version 1.0. Phase 1.0.
Package: setup_Startup *Keywords:*
Detail: Created on 23.08.2011. Last modified on 23.08.2011.
GUID: {2FBC20D4-3979-4628-B57A-7716D9CE0B54}

setup_LoadPlugins

Type: **InteractionOccurrence**
Status: Proposed. Version 1.0. Phase 1.0.
Package: setup_Startup *Keywords:*
Detail: Created on 23.08.2011. Last modified on 11.10.2011.
GUID: {9ABBCD5F-D966-4b9d-8D3E-220EC1523275}

Constraints

- r_: (Invariant, Status is Approved)

setup_UpdateSourceData

Type: **Package**
 Status: Proposed. Version 1.0. Phase 1.0.
 Package: Registration_&_Startup
 Detail: Created on 28.06.2012. Last modified on 28.06.2012
 GUID: {576BF82B-30F4-4bb1-9888-467548CBF2FF}

setup_UpdateSourceData - (Interaction diagram)

Created By: q232968 on 28.06.2012
 Last Modified: 27.11.2012
 Version: 1.0. Locked: False
 GUID: {DBE9D087-3356-4ad5-9CD4-F279D4A9BBF0}

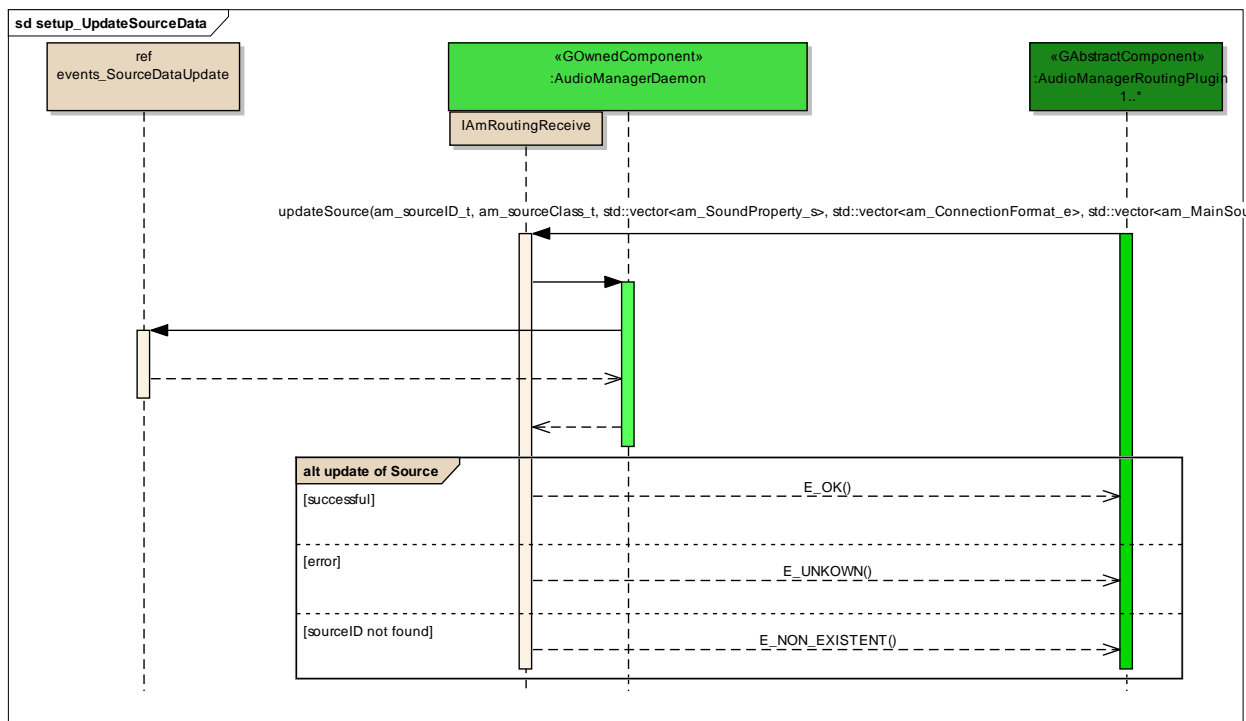

Figure: 37

events_SourceDataUpdate

Type: **InteractionOccurrence**
 Status: Proposed. Version 1.0. Phase 1.0.
 Package: setup_UpdateSourceData *Keywords:*
 Detail: Created on 28.06.2012. Last modified on 28.06.2012.
 GUID: {A65CD954-9FBF-4769-B2F6-AEFBC0F7B0AC}

Connections

Connector	Source	Target	Notes
<u>Sequence</u> Source -> Destination	Public <anonymous>	Public events_SourceData Update	
<u>Sequence</u> Source -> Destination	Public events_SourceData Update	Public <anonymous>	

events_SourceDataUpdate

Type: **InteractionOccurrence**
Status: Proposed. Version 1.0. Phase 1.0.
Package: setup_UpdateSourceData *Keywords:*
Detail: Created on 28.06.2012. Last modified on 28.06.2012.
GUID: {48D50C04-AE12-4b82-ACE2-03EADC7B1CEF}

update of Source

Type: **InteractionFragment**
Status: Proposed. Version 1.0. Phase 1.0.
Package: setup_UpdateSourceData *Keywords:*
Detail: Created on 28.06.2012. Last modified on 28.06.2012.
GUID: {529500F7-9686-4dee-9942-77CB5186F5F4}

setup_UpdateSink

Type: **Package**
Status: Proposed. Version 1.0. Phase 1.0.
Package: Registration_&_Startup
Detail: Created on 29.06.2012. Last modified on 29.06.2012

GUID: {9B67B60E-2CD3-475d-8ADF-3F9CFDC380CF}

setup_UpdateSink - (Interaction diagram)

Created By: q232968 on 29.06.2012

Last Modified: 27.11.2012

Version: 1.0. Locked: False

GUID: {29A3AA59-B4B5-4c4e-B6E6-EA8476645A8D}

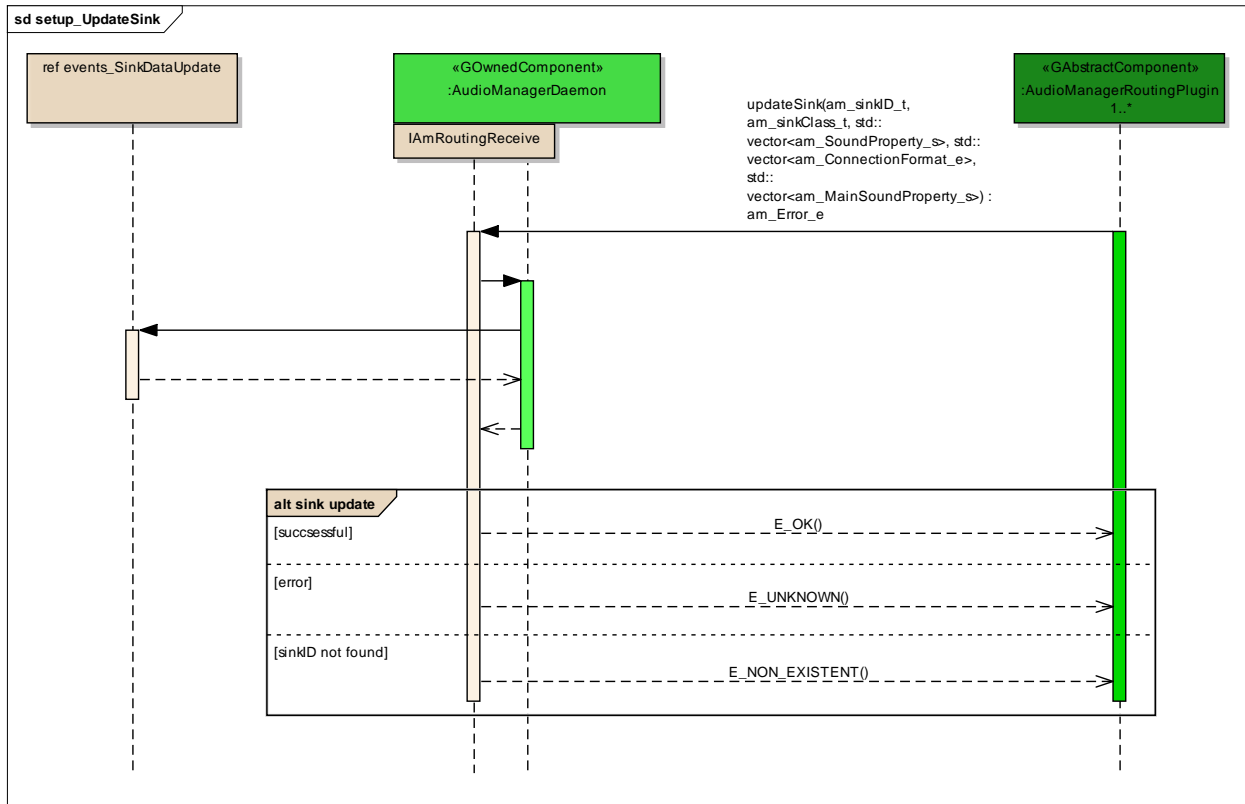

Figure: 38

events_SinkDataUpdate

Type: InteractionOccurrence

Status: Proposed. Version 1.0. Phase 1.0.

Package: setup_UpdateSink *Keywords:*

Detail: Created on 29.06.2012. Last modified on 29.06.2012.

GUID: {A245486C-2E82-48de-95A7-91725F2A7D58}

Connections

Connector	Source	Target	Notes
<u>Sequence</u> Source -> Destination	Public <anonymous>	Public events_SinkDataUp date	
<u>Sequence</u> Source -> Destination	Public events_SinkDataUp date	Public <anonymous>	

sink update

Type: InteractionFragment
Status: Proposed. Version 1.0. Phase 1.0.
Package: setup_UpdateSink *Keywords:*
Detail: Created on 29.06.2012. Last modified on 29.06.2012.
GUID: {42212245-CDE0-4bb4-89CD-C1C9F4DAD6E8}

setup_UpdateGateway

Type: Package
Status: Proposed. Version 1.0. Phase 1.0.
Package: Registration_&_Startup
Detail: Created on 29.06.2012. Last modified on 29.06.2012
GUID: {953D6E87-B1B1-4011-B983-58E0AD20C41A}

setup_UpdateGateway - (Interaction diagram)

Created By: q232968 on 29.06.2012
Last Modified: 27.11.2012
Version: 1.0. *Locked:* False
GUID: {15BAAB28-904E-44a9-B212-4FF9D113EFC0}

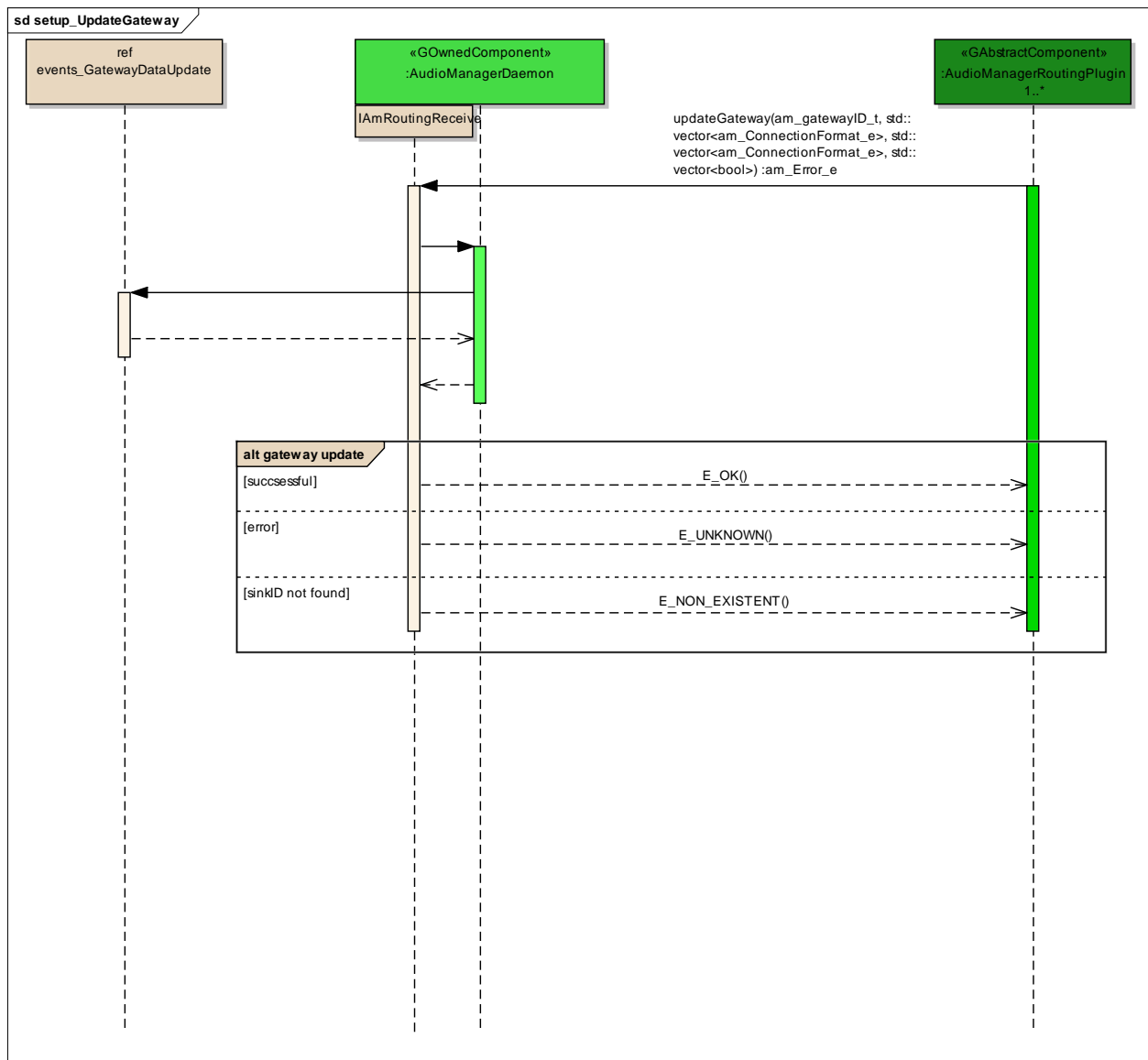

Figure: 39

events_GatewayDataUpdate

Type:

InteractionOccurrence

Status: Proposed. Version 1.0. Phase 1.0.

Package: setup_UpdateGateway *Keywords:*

Detail: Created on 29.06.2012. Last modified on 29.06.2012.

GUID: {1EE37937-629F-44af-A1EE-518892F3DABC}

Connections

Connector	Source	Target	Notes
<u>Sequence</u> Source -> Destination	Public <anonymous>	Public events_GatewayDat aUpdate	
<u>Sequence</u> Source -> Destination	Public events_GatewayDat aUpdate	Public <anonymous>	

events_SinkDataUpdate

Type: **InteractionOccurrence**
Status: Proposed. Version 1.0. Phase 1.0.
Package: setup_UpdateGateway *Keywords:*
Detail: Created on 29.06.2012. Last modified on 29.06.2012.
GUID: {FECE6E89-0A49-4b3d-866E-61A3CD7AC875}

gateway update

Type: **InteractionFragment**
Status: Proposed. Version 1.0. Phase 1.0.
Package: setup_UpdateGateway *Keywords:*
Detail: Created on 29.06.2012. Last modified on 29.06.2012.
GUID: {04D27B4A-10D3-4868-A98A-BDEB5D764A22}

10Headers

10.1 RoutingReceive

```
/**
 * Copyright (C) 2012, BMW AG
 *
 * This file is part of GENIVI Project AudioManager.
 *
 * Contributions are licensed to the GENIVI Alliance under one or more
 * Contribution License Agreements.
 *
 * \copyright
 * This Source Code Form is subject to the terms of the
 * Mozilla Public License, v. 2.0. If a copy of the MPL was not distributed with
 * this file, You can obtain one at http://mozilla.org/MPL/2.0/.
 *
 *
 * \author Christian Mueller, christian.linke@bmw.de BMW 2011,2012
 *
 * \file
 * For further information see http://www.genivi.org/.
 *
 * THIS CODE HAS BEEN GENERATED BY ENTERPRISE ARCHITECT GENIVI MODEL. PLEASE CHANGE ONLY IN ENTERPRISE
ARCHITECT AND GENERATE AGAIN
 */
#if !defined(EA_B7A11CC8_9777_4421_8677_D9CE084D5E2B__INCLUDED_)
#define EA_B7A11CC8_9777_4421_8677_D9CE084D5E2B__INCLUDED_

#include <vector>
#include <string>
#include "audiomanagertypes.h"

namespace am {
class CAmDbusWrapper;
```

```

class CAmSocketHandler;

}

#include "audiomanagertypes.h"

#define RoutingReceiveVersion "2.0"
namespace am {
/**
 * Routing Receive sendInterface description. This class implements everything from
RoutingAdapter -> Audiomanager
 * There are two rules that have to be kept in mind when implementing against this interface:\n
 * \warning
 * 1. CALLS TO THIS INTERFACE ARE NOT THREAD SAFE !!!! \n
 * 2. YOU MAY NOT CALL THE CALLING INTERFACE DURING AN SYNCHRONOUS OR ASYNCHRONOUS CALL THAT
EXPECTS A RETURN VALUE.\n
 * \details
 * Violation these rules may lead to unexpected behavior! Nevertheless you can implement thread
safe by using the deferred-
 * call pattern described on the wiki which also helps to implement calls that are forbidden.\n
 * For more information, please check CAmSerializer
 * @author Christian Mueller
 * @created 17-Jan-2013 10:00:25
 */
class IAmRoutingReceive
{

public:
    IAmRoutingReceive() {

    }

    virtual ~IAmRoutingReceive() {

    }

    /**
     * This function returns the version of the interface
     *
     * @param version    retrieves the verison of the interface
     */
    virtual void    getInterfaceVersion(std::string& version) const =0;
    /**
     * acknowledges a asyncConnect
     *
     * @param handle
     * @param connectionID
     * @param error    E_OK on success, E_ABORTED if action was aborted, E_UNKNOWN on error
     */
    virtual void    ackConnect(const am_Handle_s handle, const am_connectionID_t connectionID,
const am_Error_e error) =0;
    /**
     * acknowledges a asyncDisconnect
     *
     * @param handle
     * @param connectionID
     * @param error    E_OK on success, E_ABORTED if action was aborted, E_UNKNOWN on error
     */
    virtual void    ackDisconnect(const am_Handle_s handle, const am_connectionID_t
connectionID, const am_Error_e error) =0;
    /**
     * acknowledges a asyncsetSinkVolume
     *
     * @param handle
     * @param volume    The current actual value that is set
     * @param error    E_OK on success, E_ABORTED if action was aborted, E_UNKNOWN on error
     */
    virtual void    ackSetSinkVolumeChange(const am_Handle_s handle, const am_volume_t volume,
const am_Error_e error) =0;

```

```

/**
 * acknowledges a asyncsetSourceVolume
 *
 * @param handle    handle that belongs to the change
 * @param volume    the current volume
 * @param error     E_OK on success, E_ABORTED if action was aborted, E_UNKNOWN on error
 */
virtual void ackSetSourceVolumeChange(const am_Handle_s handle, const am_volume_t volume,
const am_Error_e error) =0;
/**
 * acknowlegde for asyncSetSourceState
 *
 * @param handle
 * @param error     E_OK on success, E_ABORTED if action was aborted, E_UNKNOWN on error
 */
virtual void ackSetSourceState(const am_Handle_s handle, const am_Error_e error) =0;
/**
 * acknowledges asyncSetSinkSoundProperties
 *
 * @param handle
 * @param error     E_OK on success, E_ABORTED if action was aborted, E_UNKNOWN on error
 */
virtual void ackSetSinkSoundProperties(const am_Handle_s handle, const am_Error_e error)
=0;
/**
 * acknowledges asyncSetSinkSoundProperty
 *
 * @param handle
 * @param error     E_OK on success, E_ABORTED if action was aborted, E_UNKNOWN on error
 */
virtual void ackSetSinkSoundProperty(const am_Handle_s handle, const am_Error_e error)
=0;
/**
 * acknowledges asyncSetSourceSoundProperties
 *
 * @param handle
 * @param error     E_OK on success, E_ABORTED if action was aborted, E_UNKNOWN on error
 */
virtual void ackSetSourceSoundProperties(const am_Handle_s handle, const am_Error_e
error) =0;
/**
 * acknowledges asyncSetSourceSoundProperty
 *
 * @param handle
 * @param error     E_OK on success, E_ABORTED if action was aborted, E_UNKNOWN on error
 */
virtual void ackSetSourceSoundProperty(const am_Handle_s handle, const am_Error_e error)
=0;
/**
 * acknowledges asyncCrossFade
 *
 * @param handle
 * @param hotSink    this is the current hot sink, HS_INTERMEDIATE is here when a
crossfading action did not reach the end
 * @param error     E_OK on success, E_ABORTED if action was aborted, E_UNKNOWN on error
 */
virtual void ackCrossFading(const am_Handle_s handle, const am_HotSink_e hotSink, const
am_Error_e error) =0;
/**
 * acknowledges a volume tick. This can be used to display volumechanges during ramps
 *
 * @param handle
 * @param sourceID
 * @param volume
 */
virtual void ackSourceVolumeTick(const am_Handle_s handle, const am_sourceID_t sourceID,
const am_volume_t volume) =0;
/**
 * acknowledges a volume tick. This can be used to display volumechanges during ramps
 *
 * @param handle

```

```

        * @param sinkID
        * @param volume
        */
    virtual void ackSinkVolumeTick(const am_Handle_s handle, const am_sinkID_t sinkID, const
am_volume_t volume) =0;
    /**
     * This function returns the ID to the given domainName. If already a domain is
registered with this name, it will return
     * the corresponding ID, if not it will reserve an ID but not register the domain. The
other parameters of the domain will
     * be overwritten when the domain is registered.
     * @return E_OK on success, E_UNKNOWN on error
     *
     * @param name
     * @param domainID
     */
    virtual am_Error_e peekDomain(const std::string& name, am_domainID_t& domainID) =0;
    /**
     * registers a domain
     * @return E_OK on succes, E_ALREADY_EXISTENT if already registered E_UNKOWN on error
     *
     * @param domainData    domainID in am_Domain_s must be 0!
     * @param domainID
     */
    virtual am_Error_e registerDomain(const am_Domain_s& domainData, am_domainID_t& domainID)
=0;
    /**
     * deregisters a domain. All sources, sinks, gateways and crossfaders from that domain
will be removed as well.
     * @return E_OK on succes, E_NON_EXISTENT if not found E_UNKOWN on error
     *
     * @param domainID    < the nonde of the bus
     */
    virtual am_Error_e deregisterDomain(const am_domainID_t domainID) =0;
    /**
     * registers a gateway. @return E_OK on succes, E_ALREADY_EXISTENT if already registered
E_UNKOWN on error
     *
     * @param gatewayData    In a fixed setup, the gatewayID must be below 100. In a dynamic
setup, the gatewayID shall be 0.
     * listSourceFormats and listSinkFormats are empty at registration time. Values are taken
over when sources and sinks are
     * registered.
     *
     * @param gatewayID
     */
    virtual am_Error_e registerGateway(const am_Gateway_s& gatewayData, am_gatewayID_t&
gatewayID) =0;
    /**
     * deregisters a gateway. Also removes all sinks and sources of the controlling domain.
     * @return E_OK on succes, E_NON_EXISTENT if not found E_UNKOWN on error
     *
     * @param gatewayID    domainID of the control domain
     */
    virtual am_Error_e deregisterGateway(const am_gatewayID_t gatewayID) =0;
    /**
     * This function returns the ID to the given sinkName. If already a sink is registered
with this name, it will return the
     * corresponding ID, if not it will reserve an ID but not register the sink. The other
parameters of the sink will be
     * overwritten when the sink is registered.
     * @return E_OK on success, E_UNKNOWN on error
     *
     * @param name    ID is not valid since not created yet
     * @param sinkID
     */
    virtual am_Error_e peekSink(const std::string& name, am_sinkID_t& sinkID) =0;
    /**
     * Registers a sink. If the sink is part of a gateway, the listconnectionFormats is
copied to the gatewayInformation

```

```

    * @return E_OK on succes, E_ALREADY_EXISTENT if already registered E_UNKOWN on error
    *
    * @param sinkData    In a fixed setup, the sinkID within am_Sink_s must be below 100. In
a dynamic setup the sinkID must
    * be 0 in am_Sink_s.
    * @param sinkID
    */
virtual am_Error_e registerSink(const am_Sink_s& sinkData, am_sinkID_t& sinkID) =0;
/**
    * deregisters a sink.
    * @return E_OK on succes, E_NON_EXISTENT if not found E_UNKOWN on error
    *
    * @param sinkID
    */
virtual am_Error_e deregisterSink(const am_sinkID_t sinkID) =0;
/**
    * This function returns the ID to the given sourceName. If already a source is
registered with this name, it will return
    * the corresponding ID, if not it will reserve an ID but not register the source. The
other parameters of the source will
    * be overwritten when the source is registered.
    * @return E_OK on success, E_UNKNOWN on error
    *
    * @param name
    * @param sourceID
    */
virtual am_Error_e peekSource(const std::string& name, am_sourceID_t& sourceID) =0;
/**
    * registers a source. If the source is part of a gateway, the listconnectionFormats is
copied to the gatewayInformation
    * @return E_OK on success, E_UNKNOWN on error, E_ALREADY_EXIST if either name or
sourceID already exists
    *
    * @param sourceData    In a fixed setup, the sourceID within am_Source_s must be below
100. In a dynamic setup the
    * sourceID must be 0 in am_Source_s
    * @param sourceID
    */
virtual am_Error_e registerSource(const am_Source_s& sourceData, am_sourceID_t& sourceID)
=0;
/**
    * deregisters a source
    * @return E_OK on succes, E_NON_EXISTENT if not found E_UNKOWN on error
    *
    * @param sourceID
    */
virtual am_Error_e deregisterSource(const am_sourceID_t sourceID) =0;
/**
    * this function registers a crossfader.
    * @return E_OK on succes, E_ALREADY_EXISTENT if already registered E_UNKOWN on error
    *
    * @param crossfaderData    in a fixed setup, the crossfaderID must be below 100. In a
dynamic setup the crossfasderID
    * shall be 0
    * @param crossfaderID
    */
virtual am_Error_e registerCrossfader(const am_Crossfader_s& crossfaderData,
am_crossfaderID_t& crossfaderID) =0;
/**
    * this function deregisters a crossfader. removes all sources and sinks assiated as
well.
    * @return E_OK on succes, E_NON_EXISTENT if not found E_UNKOWN on error
    *
    * @param crossfaderID
    */
virtual am_Error_e deregisterCrossfader(const am_crossfaderID_t crossfaderID) =0;
/**
    * this function peeks a sourceclassID. It is used by the RoutingPlugins to determine the
SinkClassIDs of a sinkClass.
    * @return E_OK on succes, E_DATABASE_ERROR on error
    *

```



```

        * @param name
        * @param sourceClassID
        */
virtual am_Error_e peekSourceClassID(const std::string& name, am_sourceClass_t&
sourceClassID) =0;
/**
 * this function peeks a sourceclassID. It is used by the RoutingPlugins to determine the
SinkClassIDs of a sinkClass.
 * @return E_OK on succes, E_DATABASE_ERROR on error
 *
 * @param name
 * @param sinkClassID
 */
virtual am_Error_e peekSinkClassID(const std::string& name, am_sinkClass_t& sinkClassID)
=0;
/**
 * is called when a low level interrupt changes it status.
 *
 * @param sourceID
 * @param interruptState
 */
virtual void hookInterruptStatusChange(const am_sourceID_t sourceID, const
am_InterruptState_e interruptState) =0;
/**
 * This hook is called when all elements from a domain are registered.
 * Is used by the Controller to know when all expected domains are finally registered
 *
 * @param domainID
 */
virtual void hookDomainRegistrationComplete(const am_domainID_t domainID) =0;
/**
 * is called when a sink changes its availability
 *
 * @param sinkID
 * @param availability
 */
virtual void hookSinkAvailabilityStatusChange(const am_sinkID_t sinkID, const
am_Availability_s& availability) =0;
/**
 * is called when a source changes its availability
 *
 * @param sourceID
 * @param availability
 */
virtual void hookSourceAvailabilityStatusChange(const am_sourceID_t sourceID, const
am_Availability_s& availability) =0;
/**
 * is called when a domain changes its status. This used for early domains only
 *
 * @param domainID
 * @param domainState
 */
virtual void hookDomainStateChange(const am_domainID_t domainID, const am_DomainState_e
domainState) =0;
/**
 * is called when the timinginformation (delay) changed for a connection.
 *
 * @param connectionID
 * @param delay
 */
virtual void hookTimingInformationChanged(const am_connectionID_t connectionID, const
am_timeSync_t delay) =0;
/**
 * this function is used to send out all data that has been changed in an early state.
 * @return E_OK on success, E_UNKNOWN on error
 *
 * @param earlyData
 */
virtual void sendChangedData(const std::vector<am_EarlyData_s>& earlyData) =0;
/**
 * this function is used to retrieve a pointer to the dbusConnectionWrapper

```

```

Support
    * @return E_OK if pointer is valid, E_UNKNOWN if AudioManager was compiled without Dbus
    *
    * @param dbusConnectionWrapper This is a wrapper class that is needed to keep dbus
inclusions away from the interface.
    * The DbusWrapperClass will return the pointer to the DbusConnection call
(getDBusConnection)
    */
virtual am_Error_e getDBusConnectionWrapper(CAMdbusWrapper*& dbusConnectionWrapper) const
=0;
/**
    * This function returns the pointer to the socketHandler. This can be used to integrate
socket-based activites like
    * communication with the mainloop of the AudioManager.
    * returns E_OK if pointer is valid, E_UNKNOWN in case AudioManager was compiled without
socketHandler support,
    *
    * @param socketHandler
    */
virtual am_Error_e getSocketHandler(CAMSocketHandler*& socketHandler) const =0;
/**
    * confirms the setRoutingReady Command
    *
    * @param handle the handle that was given via setRoutingReady
    * @param error E_OK if the ready command succeeded. E_UNKNOWN if an error happened.
    */
virtual void confirmRoutingReady(const uint16_t handle, const am_Error_e error) =0;
/**
    * confirms the setRoutingRundown Command
    *
    * @param handle handle that was given via setRoutingRundown
    * @param error E_OK if the ready command succeeded. E_UNKNOWN if an error happened.
    */
virtual void confirmRoutingRundown(const uint16_t handle, const am_Error_e error) =0;
/**
    * updates data of an gateway. @return E_OK on success, E_NON_EXISTENT if the gatewayID
is not valid.
    *
    * @param gatewayID This is the new gateway data that has been updated. Please note
that changing source and sink IDs,
    *
    * @param listSourceFormats
    * @param listSinkFormats
    * @param conversionMatrix
    */
virtual am_Error_e updateGateway(const am_gatewayID_t gatewayID, const
std::vector<am_ConnectionFormat_e>& listSourceFormats, const std::vector<am_ConnectionFormat_e>&
listSinkFormats, const std::vector<bool>& conversionMatrix) =0;
/**
    * updates data of an gateway. @return E_OK on success, E_NON_EXISTENT if the sinkID is
not valid.
    *
    * @param sinkID The sinkID of the sink
    * @param sinkClassID
    * @param listSoundProperties
    * @param listConnectionFormats
    * @param listMainSoundProperties
    */
virtual am_Error_e updateSink(const am_sinkID_t sinkID, const am_sinkClass_t sinkClassID,
const std::vector<am_SoundProperty_s>& listSoundProperties, const std::vector<am_ConnectionFormat_e>&
listConnectionFormats, const std::vector<am_MainSoundProperty_s>& listMainSoundProperties) =0;
/**
    * updates data of an source. @return E_OK on success, E_NON_EXISTENT if the sourceID in
the struct is not valid.
    * Please note that only the following data out of am_Source_s have effect when they are
changed:
    *
    * sourceClassID,
    * listSoundProperties,
    * listConnectionFormats,
    * listMainSoundProperties
    *

```

```

        * @param sourceID      the sourceID of the source
        * @param sourceClassID
        * @param listSoundProperties
        * @param listConnectionFormats
        * @param listMainSoundProperties
        */
    virtual am_Error_e updateSource(const am_sourceID_t sourceID, const am_sourceClass_t
sourceClassID, const std::vector<am_SoundProperty_s>& listSoundProperties, const
std::vector<am_ConnectionFormat_e>& listConnectionFormats, const std::vector<am_MainSoundProperty_s>&
listMainSoundProperties) =0;
    /**
     * acknowledges a asyncSetSinkVolumes
     *
     * @param handle
     * @param listvolumes      The list of volumes that have been set. ramp and time values
have no meaning when the struct is
used here.
     * @param error      E_OK on success, E_ABORTED if action was aborted, E_UNKNOWN on error
     */
    virtual void ackSetVolumes(const am_Handle_s handle, const std::vector<am_Volumes_s>&
listvolumes, const am_Error_e error) =0;
    /**
     * The acknowledge of the SinkNotificationConfiguration
     *
     * @param handle
     * @param error
     */
    virtual void ackSinkNotificationConfiguration(const am_Handle_s handle, const am_Error_e
error) =0;
    /**
     * The acknowledge of the SourceNotificationConfiguration
     *
     * @param handle
     * @param error
     */
    virtual void ackSourceNotificationConfiguration(const am_Handle_s handle, const
am_Error_e error) =0;
    /**
     * is called whenever a notified value needs to be send
     *
     * @param sinkID      The sinkID of the sink where the data changed
     * @param payload      The payload
     */
    virtual void hookSinkNotificationDataChange(const am_sinkID_t sinkID, const
am_NotificationPayload_s& payload) =0;
    /**
     * is called whenever a notified value needs to be send
     *
     * @param sourceID      The sinkID of the sink where the data changed
     * @param payload      The payload
     */
    virtual void hookSourceNotificationDataChange(const am_sourceID_t sourceID, const
am_NotificationPayload_s& payload) =0;

};
}
#endif // !defined(EA_B7A1CC8_9777_4421_8677_D9CE084D5E2B__INCLUDED_)

```

10.2 RoutingSend

```

/**
 * Copyright (C) 2012, BMW AG
 *

```

```

* This file is part of GENIVI Project AudioManager.
*
* Contributions are licensed to the GENIVI Alliance under one or more
* Contribution License Agreements.
*
* \copyright
* This Source Code Form is subject to the terms of the
* Mozilla Public License, v. 2.0. If a copy of the MPL was not distributed with
* this file, You can obtain one at http://mozilla.org/MPL/2.0/.
*
*
* \author Christian Mueller, christian.linke@bmw.de BMW 2011,2012
*
* \file
* For further information see http://www.genivi.org/.
*
* THIS CODE HAS BEEN GENERATED BY ENTERPRISE ARCHITECT GENIVI MODEL. PLEASE CHANGE ONLY IN ENTERPRISE
ARCHITECT AND GENERATE AGAIN
*/

#if !defined(EA_19B3916A_5323_4939_B585_FE9193DA3FAD__INCLUDED_)
#define EA_19B3916A_5323_4939_B585_FE9193DA3FAD__INCLUDED_

#include <vector>
#include <string>
#include "audiomanagertypes.h"

namespace am {

class IAmRoutingReceive;

}

#include "audiomanagertypes.h"
#include "IAmRoutingReceive.h"
#include "projecttypes.h"

#define RoutingSendVersion "2.0"
namespace am {
/**
 * This class implements everything from AudioManager -> RoutingAdapter
 * There are two rules that have to be kept in mind when implementing against this interface:\n
 * \warning
 * 1. CALLS TO THIS INTERFACE ARE NOT THREAD SAFE !!!! \n
 * 2. YOU MAY NOT CALL THE CALLING INTERFACE DURING AN SYNCHRONOUS OR ASYNCHRONOUS CALL THAT
EXPECTS A RETURN VALUE.\n
 * \details

```

```

    * Violation these rules may lead to unexpected behavior! Nevertheless you can implement thread
safe by using the deferred-
    * call pattern described on the wiki which also helps to implement calls that are forbidden.\n
    * For more information, please check CAmSerializer
    * @author Christian Mueller
    * @created 17-Jan-2013 10:00:26
    */
class IAmRoutingSend
{
public:
    IAmRoutingSend() {

    }

    virtual ~IAmRoutingSend() {

    }

    /**
     * This function returns the version of the interface
     *
     * @param version
     */
    virtual void getInterfaceVersion(std::string& version) const =0;
    /**
     * starts up the interface. In the implementations, here is the best place for init
routines.
     *
     * @param routingreceiveinterface pointer to the receive interface
     */
    virtual am_Error_e startupInterface(IAmRoutingReceive* routingreceiveinterface) =0;
    /**
     * indicates that the routing now ready to be used. Should be used as trigger to register
all sinks, sources, etc...
     *
     * @param handle handle that uniquely identifies the request
     */
    virtual void setRoutingReady(const uint16_t handle) =0;
    /**
     * indicates that the routing plugins need to be prepared to switch the power off or be
ready again.
     *
     * @param handle the handle that uniquely identifies the request
     */
    virtual void setRoutingShutdown(const uint16_t handle) =0;
    /**
     * aborts an asynchronous action.
     * @return E_OK on success, E_UNKNOWN on error, E_NON_EXISTENT if handle was not found
     *
     * @param handle
     */
    virtual am_Error_e asyncAbort(const am_Handle_s handle) =0;
    /**
     * connects a source to a sink
     * @return E_OK on success, E_UNKNOWN on error, E_WRONG_FORMAT in case
am_ConnectionFormat_e does not match
     *
     * @param handle
     * @param connectionID
     * @param sourceID
     * @param sinkID
     * @param connectionFormat
     */
    virtual am_Error_e asyncConnect(const am_Handle_s handle, const am_connectionID_t
connectionID, const am_sourceID_t sourceID, const am_sinkID_t sinkID, const am_ConnectionFormat_e
connectionFormat) =0;
    /**
     * disconnect a connection with given connectionID
     * @return E_OK on success, E_UNKNOWN on error, E_NON_EXISTENT if connection was not
found

```

```

*
* @param handle
* @param connectionID
*/
virtual am_Error_e asyncDisconnect(const am_Handle_s handle, const am_connectionID_t
connectionID) =0;
/**
* this method is used to set the volume of a sink. This function is used to drive ramps,
to mute or unmute or directly
* set the value. The difference is made through the ramptype.
* @return E_OK on success, E_UNKNOWN on error, E_OUT_OF_RANGE if new volume is out of
range
*
* @param handle
* @param sinkID
* @param volume
* @param ramp
* @param time
*/
virtual am_Error_e asyncSetSinkVolume(const am_Handle_s handle, const am_sinkID_t sinkID,
const am_volume_t volume, const am_RampType_e ramp, const am_time_t time) =0;
/**
* sets the volume of a source. This method is used to set the volume of a sink. This
function is used to drive ramps, to
* mute or unmute or directly set the value. The difference is made through the ramptype.
* @return E_OK on success, E_UNKNOWN on error, E_OUT_OF_RANGE if volume is out of range.
* triggers the acknowledge ackSourceVolumeChange
*
* @param handle
* @param sourceID
* @param volume
* @param ramp
* @param time
*/
virtual am_Error_e asyncSetSourceVolume(const am_Handle_s handle, const am_sourceID_t
sourceID, const am_volume_t volume, const am_RampType_e ramp, const am_time_t time) =0;
/**
* This function is used to set the source state of a particular source.
* @return E_OK on success, E_UNKNOWN on error
*
* @param handle
* @param sourceID
* @param state
*/
virtual am_Error_e asyncSetSourceState(const am_Handle_s handle, const am_sourceID_t
sourceID, const am_SourceState_e state) =0;
/**
* this function sets the sinksoundproperty.
* @return E_OK on success, E_UNKNOWN on error, E_OUT_OF_RANGE in case the property value
is out of range
*
* @param handle
* @param sinkID
* @param listSoundProperties
*/
virtual am_Error_e asyncSetSinkSoundProperties(const am_Handle_s handle, const
am_sinkID_t sinkID, const std::vector<am_SoundProperty_s>& listSoundProperties) =0;
/**
* this function sets the sinksoundproperty.
* @return E_OK on success, E_UNKNOWN on error, E_OUT_OF_RANGE in case the property value
is out of range
*
* @param handle
* @param sinkID
* @param soundProperty
*/
virtual am_Error_e asyncSetSinkSoundProperty(const am_Handle_s handle, const am_sinkID_t
sinkID, const am_SoundProperty_s& soundProperty) =0;
/**
* this function sets the sourcesoundproperty.
* @return E_OK on success, E_UNKNOWN on error, E_OUT_OF_RANGE in case the property value

```

```

is out of range
    *
    * @param handle
    * @param sourceID
    * @param listSoundProperties
    */
virtual am_Error_e asyncSetSourceSoundProperties(const am_Handle_s handle, const
am_sourceID_t sourceID, const std::vector<am_SoundProperty_s>& listSoundProperties) =0;
/**
 * this function sets the sourcesoundproperty.
 * @return E_OK on success, E_UNKNOWN on error, E_OUT_OF_RANGE in case the property value
is out of range
    *
    * @param handle
    * @param sourceID
    * @param soundProperty
    */
virtual am_Error_e asyncSetSourceSoundProperty(const am_Handle_s handle, const
am_sourceID_t sourceID, const am_SoundProperty_s& soundProperty) =0;
/**
 * this function triggers crossfading.
 * @return E_OK on success, E_UNKNOWN on error
    *
    * @param handle
    * @param crossfaderID
    * @param hotSink
    * @param rampType
    * @param time
    */
virtual am_Error_e asyncCrossFade(const am_Handle_s handle, const am_crossfaderID_t
crossfaderID, const am_HotSink_e hotSink, const am_RampType_e rampType, const am_time_t time) =0;
/**
 * this function is used for early and late audio functions to set the domain state
 * @return E_OK on success, E_UNKNOWN on error
    *
    * @param domainID
    * @param domainState
    */
virtual am_Error_e setDomainState(const am_domainID_t domainID, const am_DomainState_e
domainState) =0;
/**
 * this method is used to retrieve the busname during startup of the plugin. Needs to be
implemented
    * @return E_OK on success, E_UNKNOWN on error
    *
    * @param BusName
    */
virtual am_Error_e returnBusName(std::string& BusName) const =0;
/**
 * This command sets multiple source or and sink volumes within a domain at a time. It
can be used to synchronize volume
 * setting events.
 * @return E_OK on success, E_UNKNOWN on error.
    *
    * @param handle    the handle
    * @param listVolumes    a list of volumes that shall be set a the same time
    */
virtual am_Error_e asyncSetVolumes(const am_Handle_s handle, const
std::vector<am_Volumes_s>& listVolumes) =0;
/**
 * sets the notification configuration of a sink.
 * @return E_OK on success, E_UNKNOWN on error.
    *
    * @param handle    The handle for this operation.
    * @param sinkID    the sourceID of the source the notification should be set
    * @param notificationConfiguration    The notification configuration
    */
virtual am_Error_e asyncSetSinkNotificationConfiguration(const am_Handle_s handle, const
am_sinkID_t sinkID, const am_NotificationConfiguration_s& notificationConfiguration) =0;
/**
 * sets the notification configuration of a source.

```

```

    * @return E_OK on success, E_UNKNOWN on error.
    *
    * @param handle    The handle for this operation.
    * @param sourceID  the sourceID of the source the notification should be set
    * @param notificationConfiguration  The notification configuration
    */
    virtual am_Error_e asyncSetSourceNotificationConfiguration(const am_Handle_s handle,
const am_sourceID_t sourceID, const am_NotificationConfiguration_s& notificationConfiguration) =0;
};
}
#endif // !defined(EA_19B3916A_5323_4939_B585_FE9193DA3FAD__INCLUDED_)

```